Flute 1

RAISE YOUR GLASS

Words and Music by ALECIA MOORE,
MAX MARTIN and JOHAN SCHUSTER
arranged by TOM WALLACE
perc. by TONY McCUTCHEN

Bright pop feel ♩ = 128

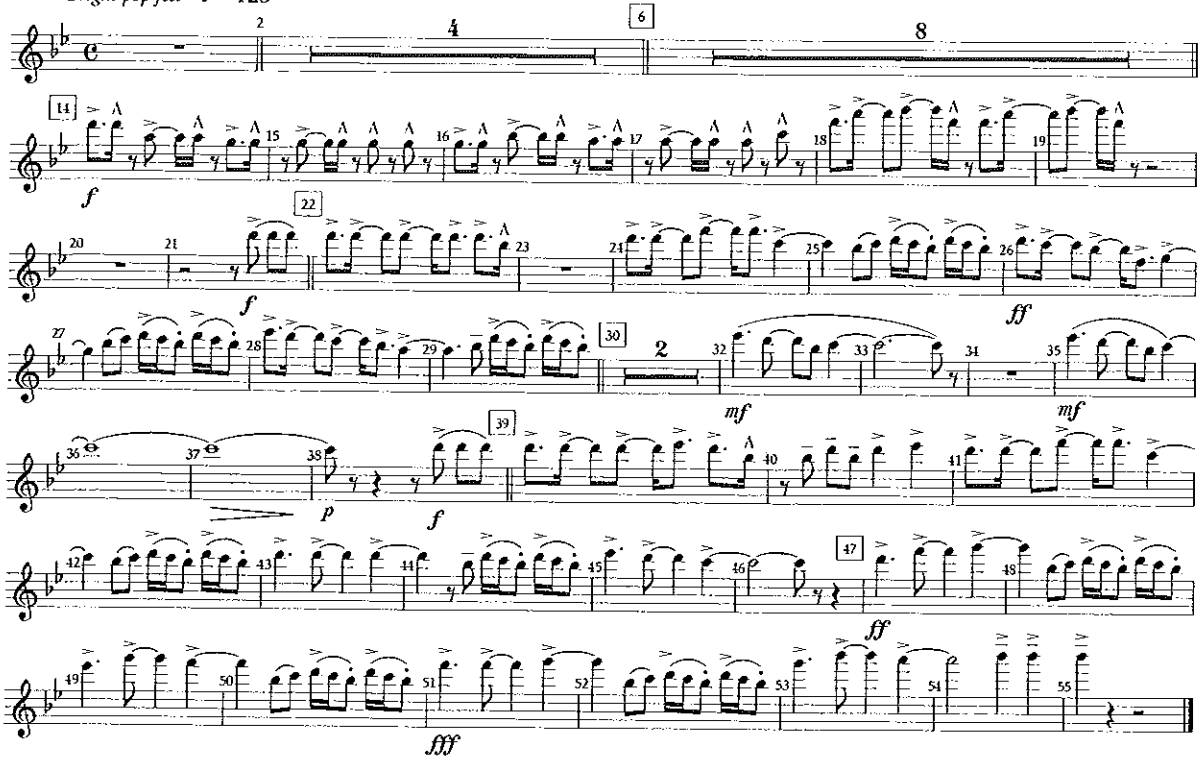

© 2010 EMI BLACKWOOD MUSIC INC., PINK INSIDE PUBLISHING and MARATONE AB
This arrangement © 2011 EMI BLACKWOOD MUSIC INC., PINK INSIDE PUBLISHING and MARATONE AB
All Rights for PINK INSIDE PUBLISHING Controlled and Administered by EMI BLACKWOOD MUSIC INC.
All Rights for MARATONE AB Administered by KOBALT MUSIC PUBLISHING AMERICA, INC.
All Rights Reserved International Copyright Secured Used by Permission
Reprinted with Permission of Hal Leonard Corporation

◆ ARRANGERS ◆ PUBLISHING ◆ COMPANY ◆

Flute 1

RAISE YOUR GLASS

Words and Music by ALECIA MOORE,
MAX MARTIN and JOHAN SCHUSTER
arranged by TOM WALLACE
perc. by TONY McCUTCHEN

Bright pop feel ♩ = 128

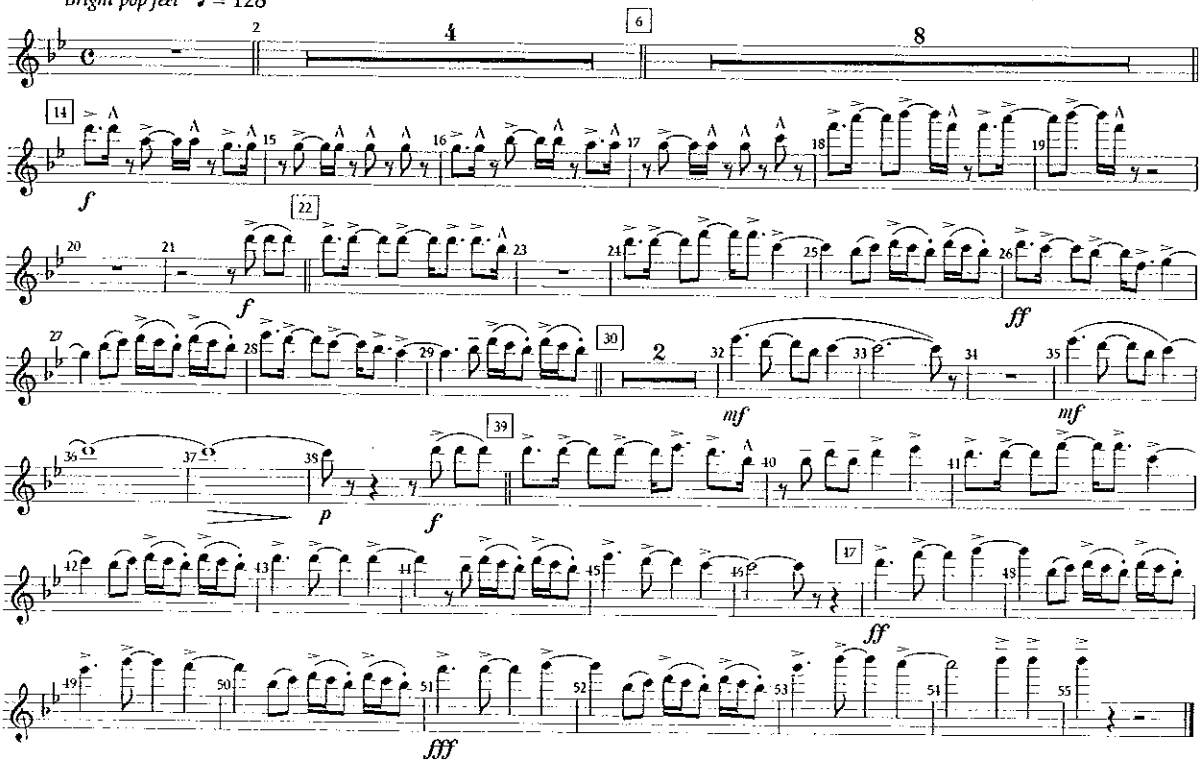

© 2010 EMI BLACKWOOD MUSIC INC., PINK INSIDE PUBLISHING and MARATONE AB
This arrangement © 2011 EMI BLACKWOOD MUSIC INC., PINK INSIDE PUBLISHING and MARATONE AB
All Rights for PINK INSIDE PUBLISHING Controlled and Administered by EMI BLACKWOOD MUSIC INC.
All Rights for MARATONE AB Administered by KOBALT MUSIC PUBLISHING AMERICA, INC.
All Rights Reserved International Copyright Secured Used by Permission
Reprinted with Permission of Hal Leonard Corporation

Flute 2

RAISE YOUR GLASS

Words and Music by ALECIA MOORE,
MAX MARTIN and JOHAN SCHUSTER
arranged by TOM WALLACE
perc. by TONY McCUTCHEN

Bright pop feel ♩ = 128

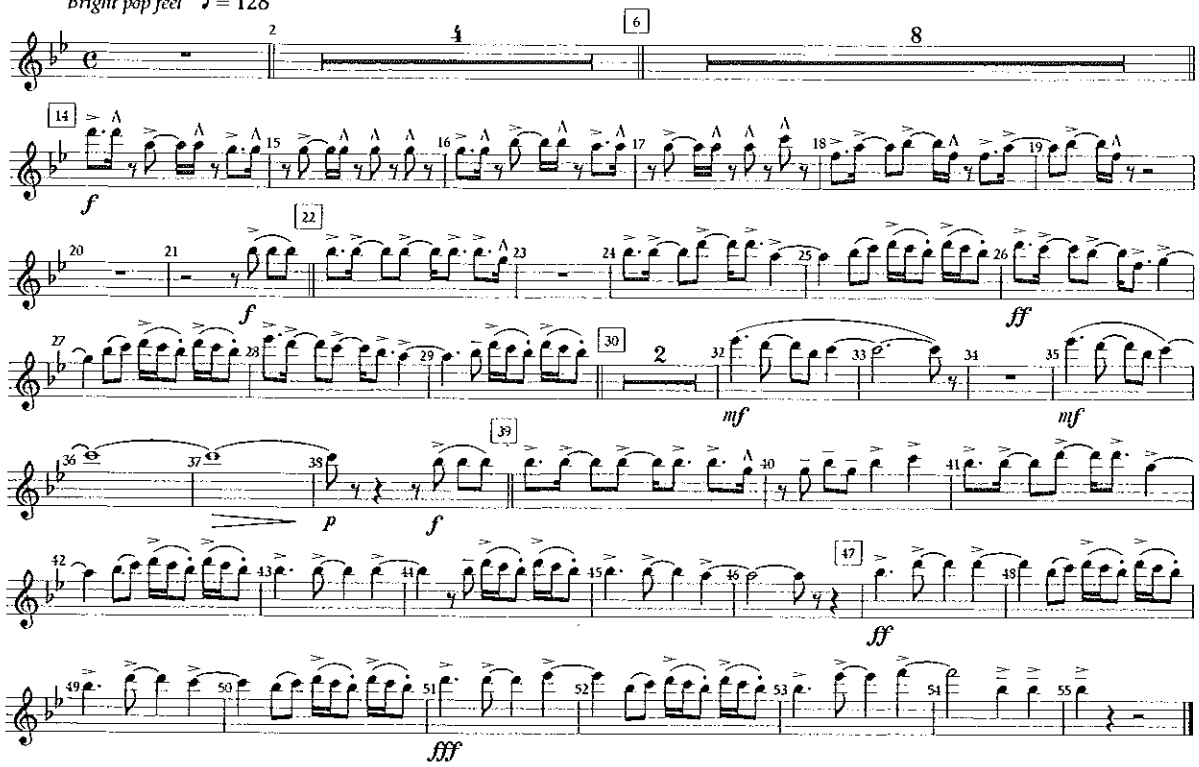

© 2010 EMI BLACKWOOD MUSIC INC., PINK INSIDE PUBLISHING and MARATONE AB
This arrangement © 2011 EMI BLACKWOOD MUSIC INC., PINK INSIDE PUBLISHING and MARATONE AB
All Rights for PINK INSIDE PUBLISHING Controlled and Administered by EMI BLACKWOOD MUSIC INC.
All Rights for MARATONE AB Administered by KOBALT MUSIC PUBLISHING AMERICA INC.
All Rights Reserved International Copyright Secured Used by Permission
Reprinted with Permission of Hal Leonard Corporation

◆ ARRANGERS ◆ PUBLISHING ◆ COMPANY ◆

Flute 2

RAISE YOUR GLASS

Words and Music by ALECIA MOORE,
MAX MARTIN and JOHAN SCHUSTER
arranged by TOM WALLACE
perc. by TONY McCUTCHEN

Bright pop feel ♩ = 128

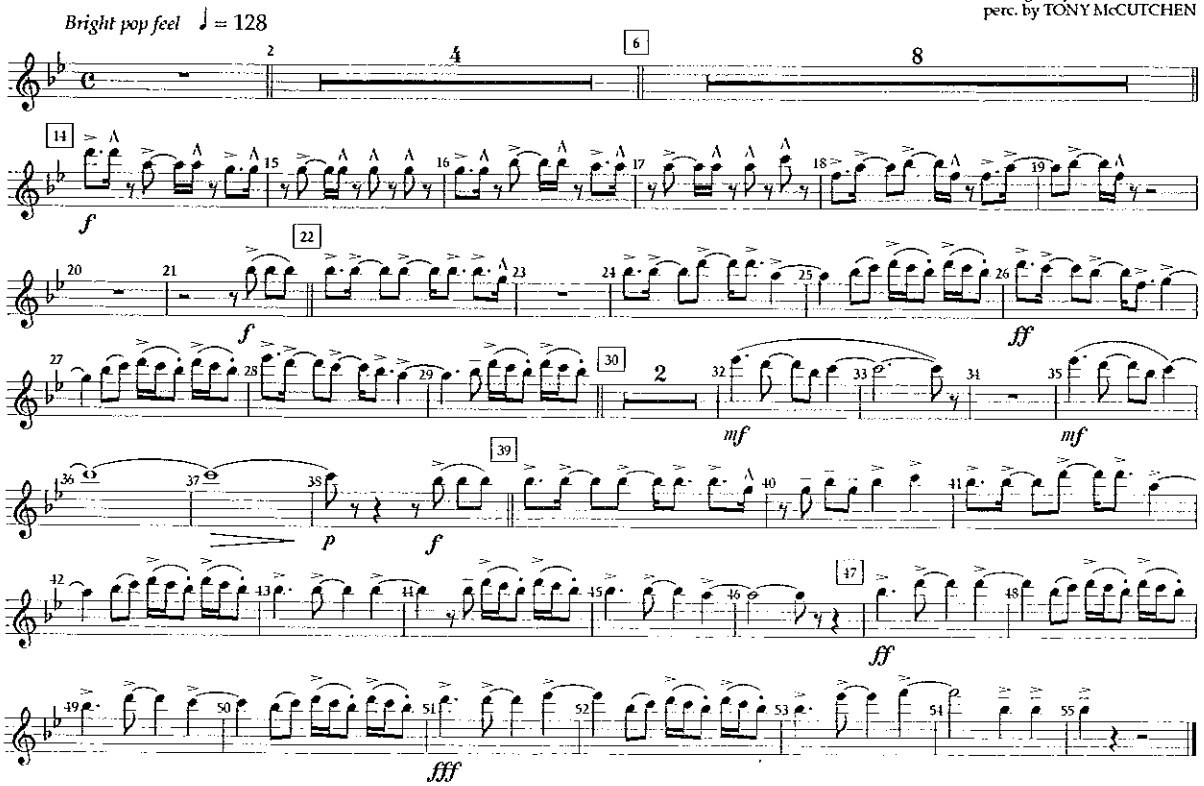

© 2010 EMI BLACKWOOD MUSIC INC., PINK INSIDE PUBLISHING and MARATONE AB
This arrangement © 2011 EMI BLACKWOOD MUSIC INC., PINK INSIDE PUBLISHING and MARATONE AB
All Rights for PINK INSIDE PUBLISHING Controlled and Administered by EMI BLACKWOOD MUSIC INC.
All Rights for MARATONE AB Administered by KOBALT MUSIC PUBLISHING AMERICA INC.
All Rights Reserved International Copyright Secured Used by Permission
Reprinted with Permission of Hal Leonard Corporation

Clarinet 1

RAISE YOUR GLASS

Words and Music by ALECIA MOORE,
MAX MARTIN and JOHAN SCHUSTER
arranged by TOM WALLACE
perc. by TONY McCUTCHEN

Bright pop feel ♩ = 128

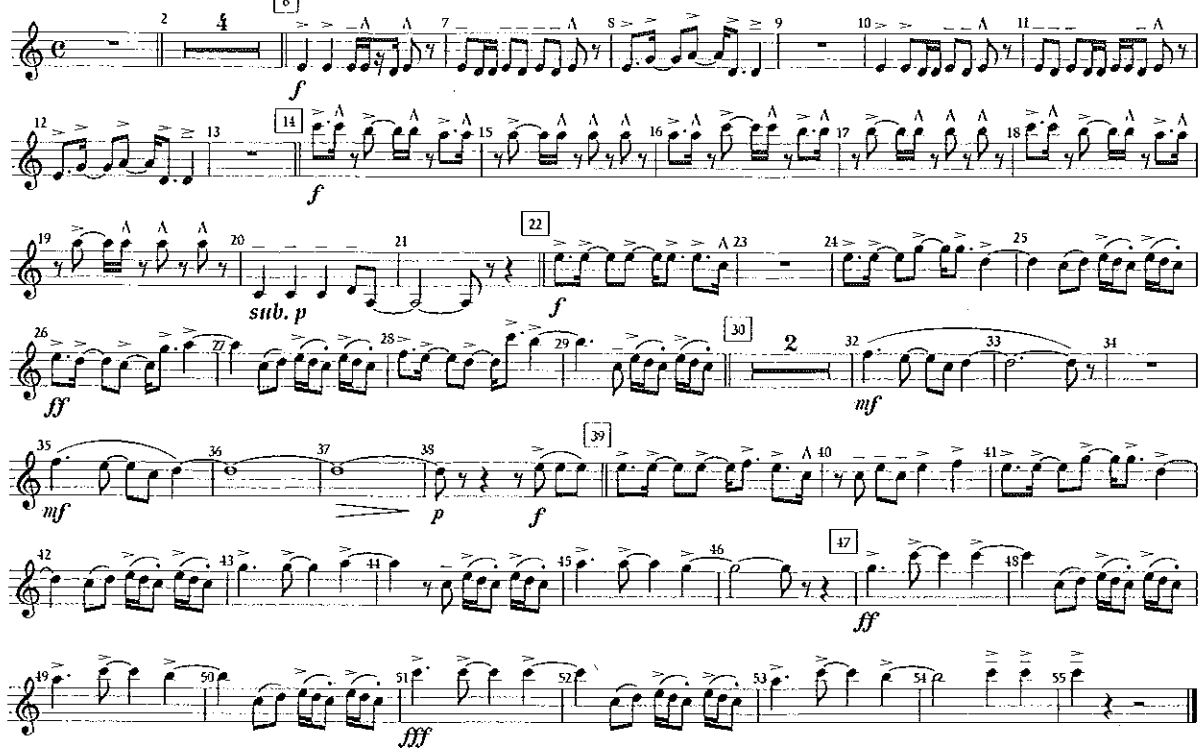

© 2010 EMI BLACKWOOD MUSIC INC., PINK INSIDE PUBLISHING and MARATONE AB
This arrangement © 2011 EMI BLACKWOOD MUSIC INC., PINK INSIDE PUBLISHING and MARATONE AB
All Rights for PINK INSIDE PUBLISHING Controlled and Administered by EMI BLACKWOOD MUSIC INC.
All Rights for MARATONE AB Administered by KOBALT MUSIC PUBLISHING AMERICA, INC.
All Rights Reserved International Copyright Secured Used by Permission
Reprinted with Permission of Hal Leonard Corporation

♦ ARRANGERS ♦ PUBLISHING ♦ COMPANY ♦

Clarinet 1

RAISE YOUR GLASS

Words and Music by ALECIA MOORE,
MAX MARTIN and JOHAN SCHUSTER
arranged by TOM WALLACE
perc. by TONY McCUTCHEN

Bright pop feel ♩ = 128

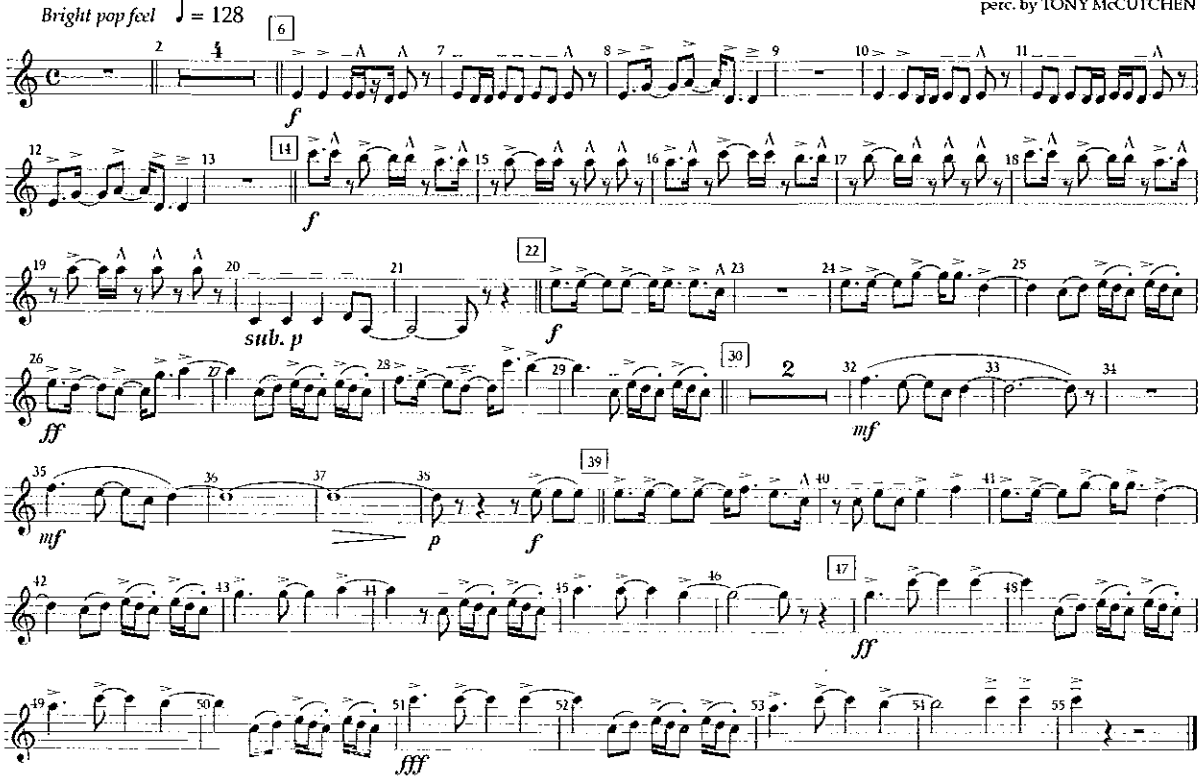

© 2010 EMI BLACKWOOD MUSIC INC., PINK INSIDE PUBLISHING and MARATONE AB
This arrangement © 2011 EMI BLACKWOOD MUSIC INC., PINK INSIDE PUBLISHING and MARATONE AB
All Rights for PINK INSIDE PUBLISHING Controlled and Administered by EMI BLACKWOOD MUSIC INC.
All Rights for MARATONE AB Administered by KOBALT MUSIC PUBLISHING AMERICA, INC.
All Rights Reserved International Copyright Secured Used by Permission
Reprinted with Permission of Hal Leonard Corporation

Clarinet 2

RAISE YOUR GLASS

Words and Music by ALECIA MOORE,
MAX MARTIN and JOHAN SCHUSTER
arranged by TOM WALLACE
perc. by TONY McCUTCHEN

Bright pop feel ♩ = 128

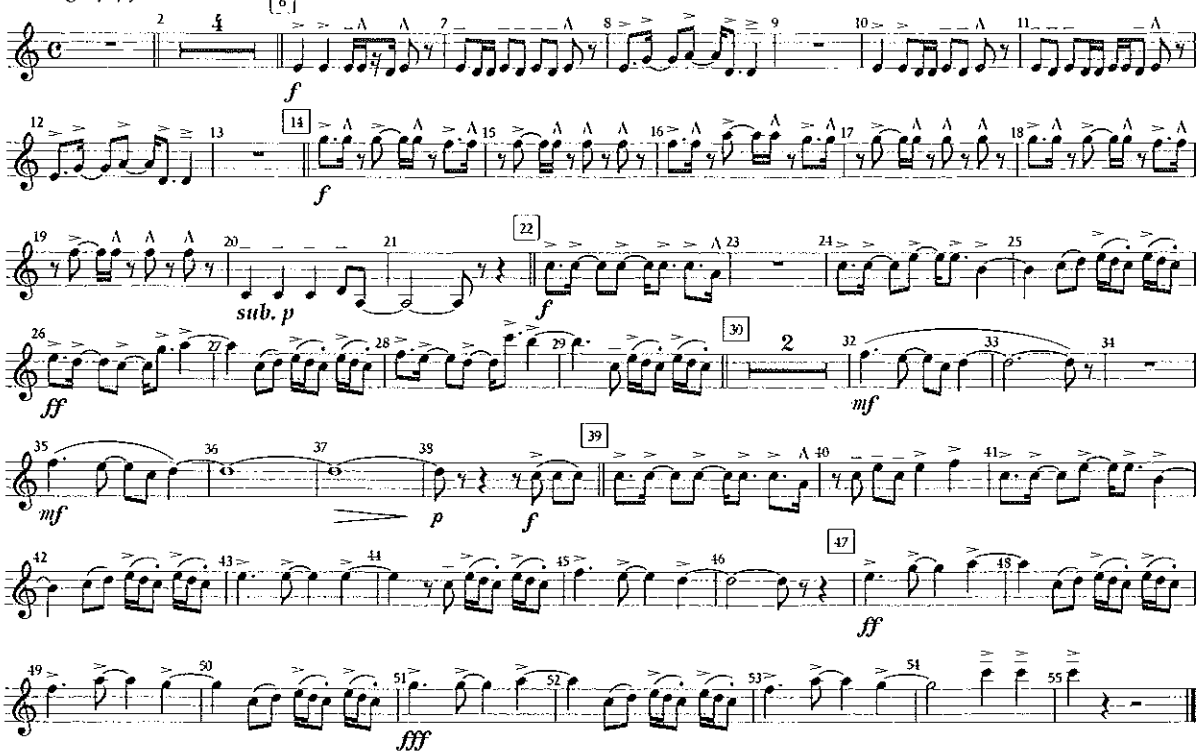

© 2010 EMI BLACKWOOD MUSIC INC., PINK INSIDE PUBLISHING and MARATONE AB
This arrangement © 2011 EMI BLACKWOOD MUSIC INC., PINK INSIDE PUBLISHING and MARATONE AB
All Rights for PINK INSIDE PUBLISHING Controlled and Administered by EMI BLACKWOOD MUSIC INC.
All Rights for MARATONE AB Administered by KOBALT MUSIC PUBLISHING AMERICA, INC.
All Rights Reserved International Copyright Secured Used by Permission
Reprinted with Permission of Hal Leonard Corporation

◆ ARRANGERS' ◆ PUBLISHING ◆ COMPANY ◆

Clarinet 2

RAISE YOUR GLASS

Words and Music by ALECIA MOORE,
MAX MARTIN and JOHAN SCHUSTER
arranged by TOM WALLACE
perc. by TONY McCUTCHEN

Bright pop feel ♩ = 128

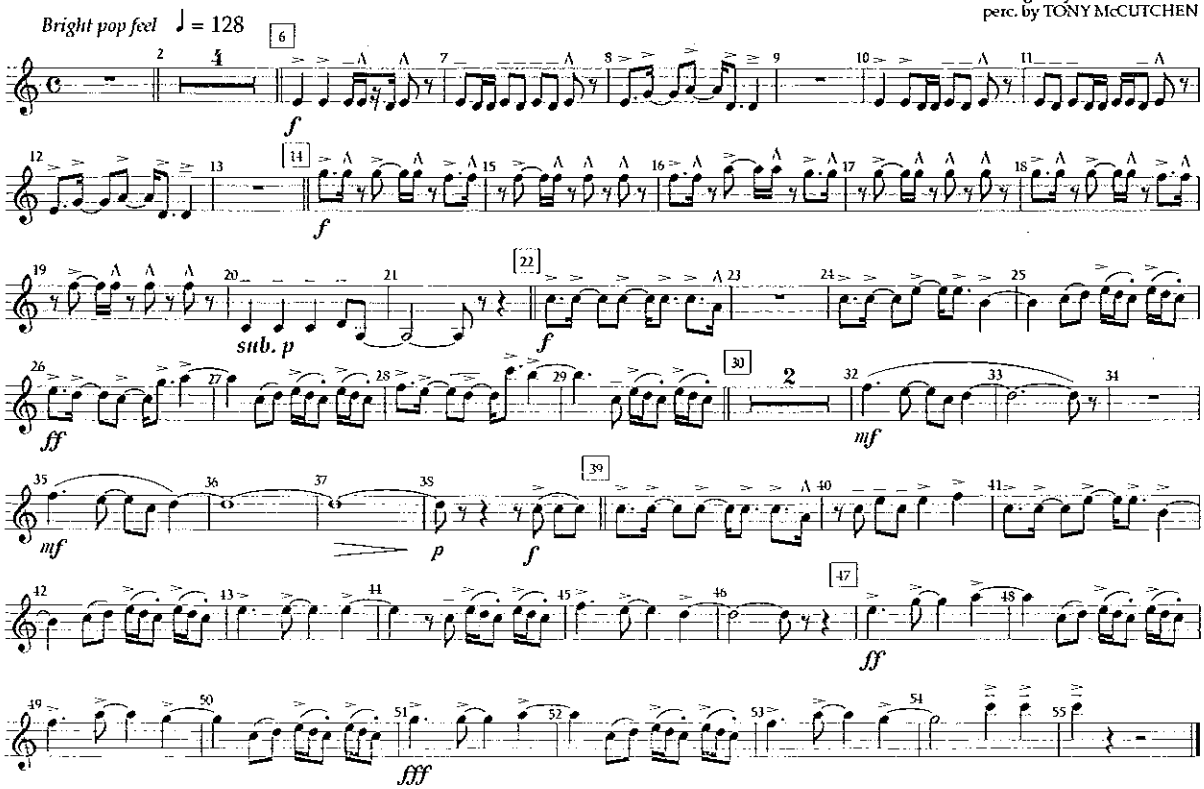

© 2010 EMI BLACKWOOD MUSIC INC., PINK INSIDE PUBLISHING and MARATONE AB
This arrangement © 2011 EMI BLACKWOOD MUSIC INC., PINK INSIDE PUBLISHING and MARATONE AB
All Rights for PINK INSIDE PUBLISHING Controlled and Administered by EMI BLACKWOOD MUSIC INC.
All Rights for MARATONE AB Administered by KOBALT MUSIC PUBLISHING AMERICA, INC.
All Rights Reserved International Copyright Secured Used by Permission
Reprinted with Permission of Hal Leonard Corporation

Alto Sax 1

RAISE YOUR GLASS

Words and Music by ALECIA MOORE,
MAX MARTIN and JOHAN SCHUSTER
arranged by TOM WALLACE
perc. by TONY McCUTCHEN

Bright pop feel ♩ = 128

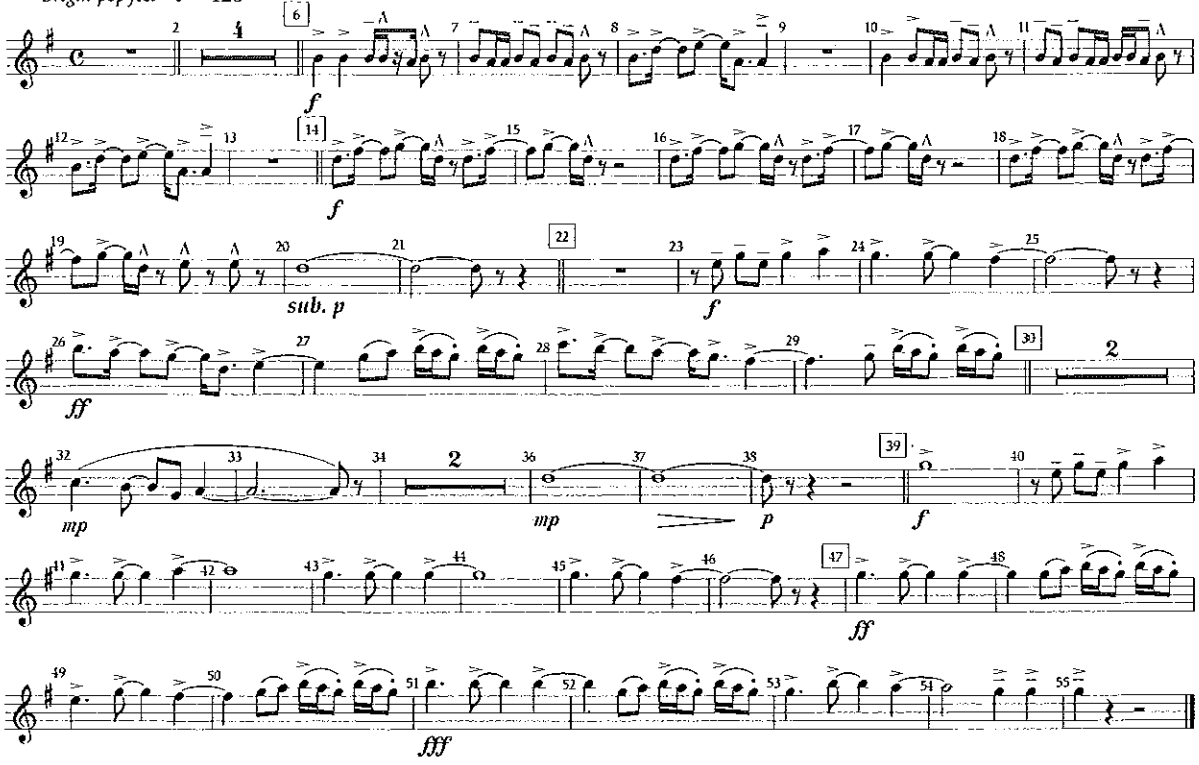

© 2010 EMI BLACKWOOD MUSIC INC., PINK INSIDE PUBLISHING and MARATONE AB
This arrangement © 2011 EMI BLACKWOOD MUSIC INC., PINK INSIDE PUBLISHING and MARATONE AB
All Rights for PINK INSIDE PUBLISHING Controlled and Administered by EMI BLACKWOOD MUSIC INC.
All Rights for MARATONE AB Administered by KOBALT MUSIC PUBLISHING AMERICA, INC.
All Rights Reserved International Copyright Secured Used by Permission
Reprinted with Permission of Hal Leonard Corporation

◆ ARRANGERS ◆ PUBLISHING ◆ COMPANY ◆

Alto Sax 1

RAISE YOUR GLASS

Words and Music by ALECIA MOORE,
MAX MARTIN and JOHAN SCHUSTER
arranged by TOM WALLACE
perc. by TONY McCUTCHEN

Bright pop feel ♩ = 128

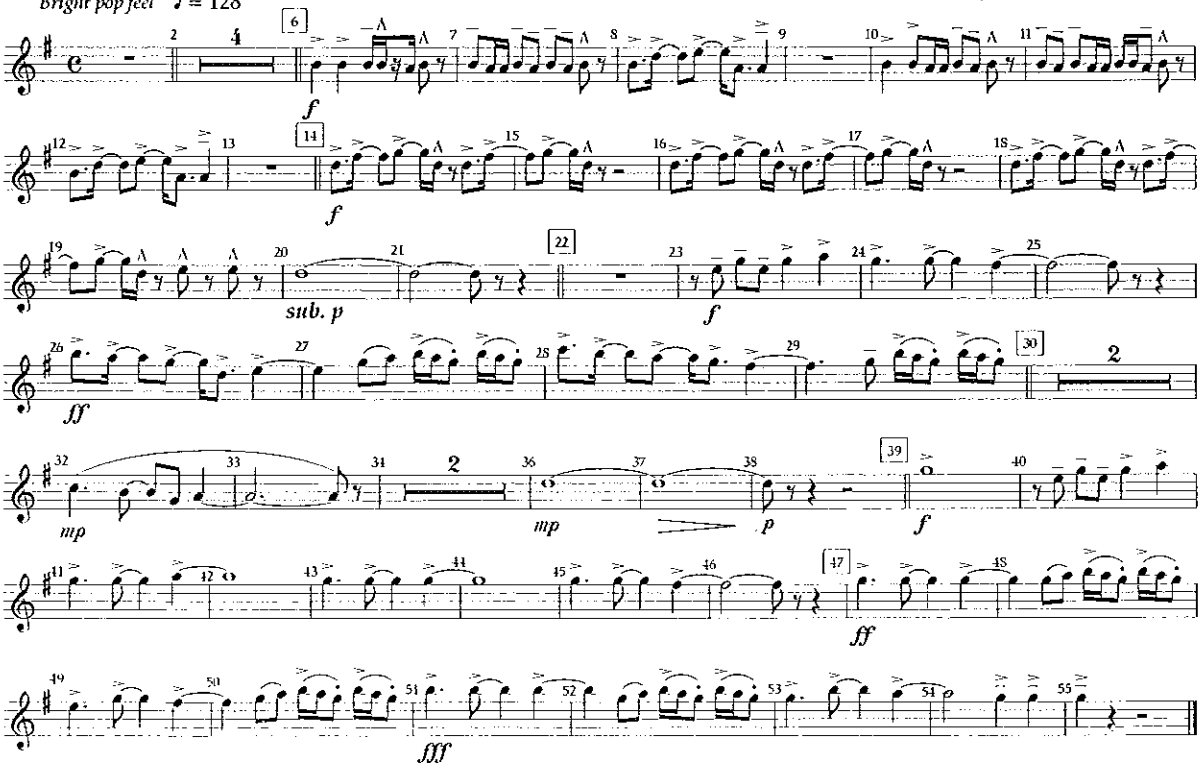

© 2010 EMI BLACKWOOD MUSIC INC., PINK INSIDE PUBLISHING and MARATONE AB
This arrangement © 2011 EMI BLACKWOOD MUSIC INC., PINK INSIDE PUBLISHING and MARATONE AB
All Rights for PINK INSIDE PUBLISHING Controlled and Administered by EMI BLACKWOOD MUSIC INC.
All Rights for MARATONE AB Administered by KOBALT MUSIC PUBLISHING AMERICA, INC.
All Rights Reserved International Copyright Secured Used by Permission
Reprinted with Permission of Hal Leonard Corporation

Alto Sax 2

RAISE YOUR GLASS

Words and Music by ALECIA MOORE,
MAX MARTIN and JOHAN SCHUSTER
arranged by TOM WALLACE
perc. by TONY McCUTCHEN

Bright pop feel ♩ = 128

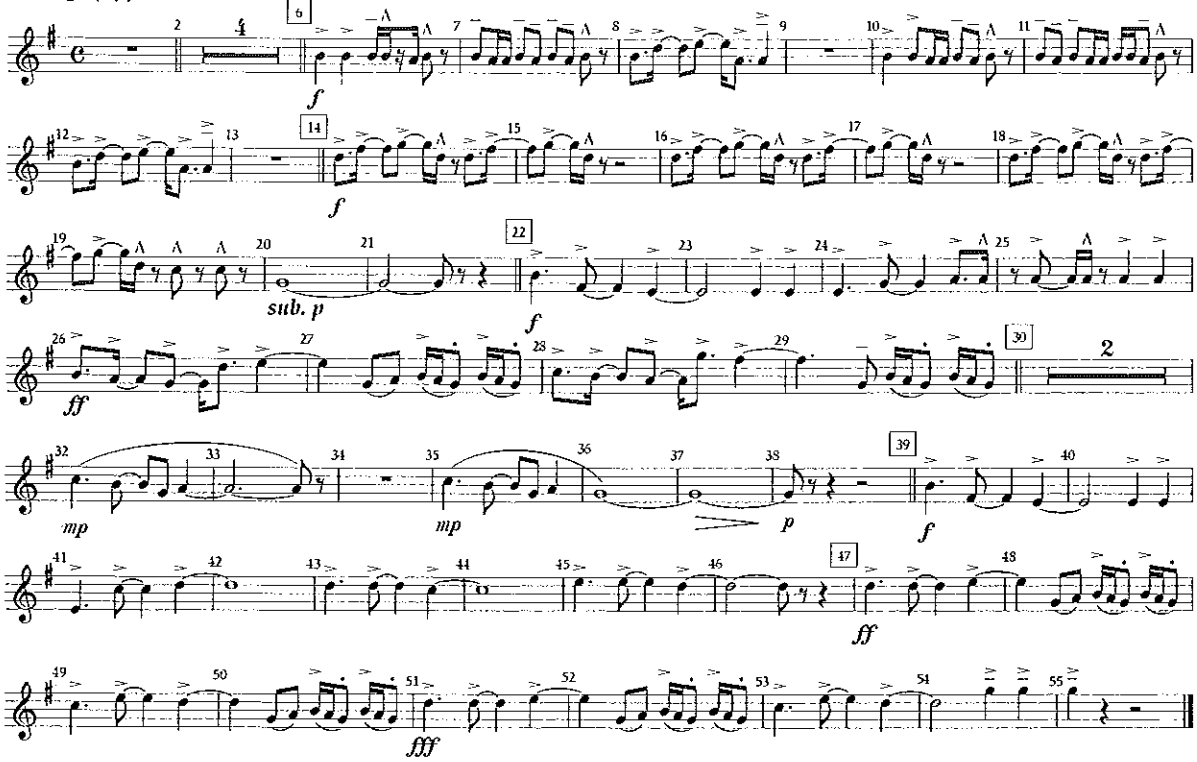

© 2010 EMI BLACKWOOD MUSIC INC., PINK INSIDE PUBLISHING and MARATONE AB
This arrangement © 2011 EMI BLACKWOOD MUSIC INC., PINK INSIDE PUBLISHING and MARATONE AB
All Rights for PINK INSIDE PUBLISHING Controlled and Administered by EMI BLACKWOOD MUSIC INC.
All Rights for MARATONE AB Administered by KOBALT MUSIC PUBLISHING AMERICA, INC.
All Rights Reserved International Copyright Secured Used by Permission
Reprinted with Permission of Hal Leonard Corporation

◆ ARRANGERS ◆ PUBLISHING ◆ COMPANY ◆

Alto Sax 2

RAISE YOUR GLASS

Words and Music by ALECIA MOORE,
MAX MARTIN and JOHAN SCHUSTER
arranged by TOM WALLACE
perc. by TONY McCUTCHEN

Bright pop feel ♩ = 128

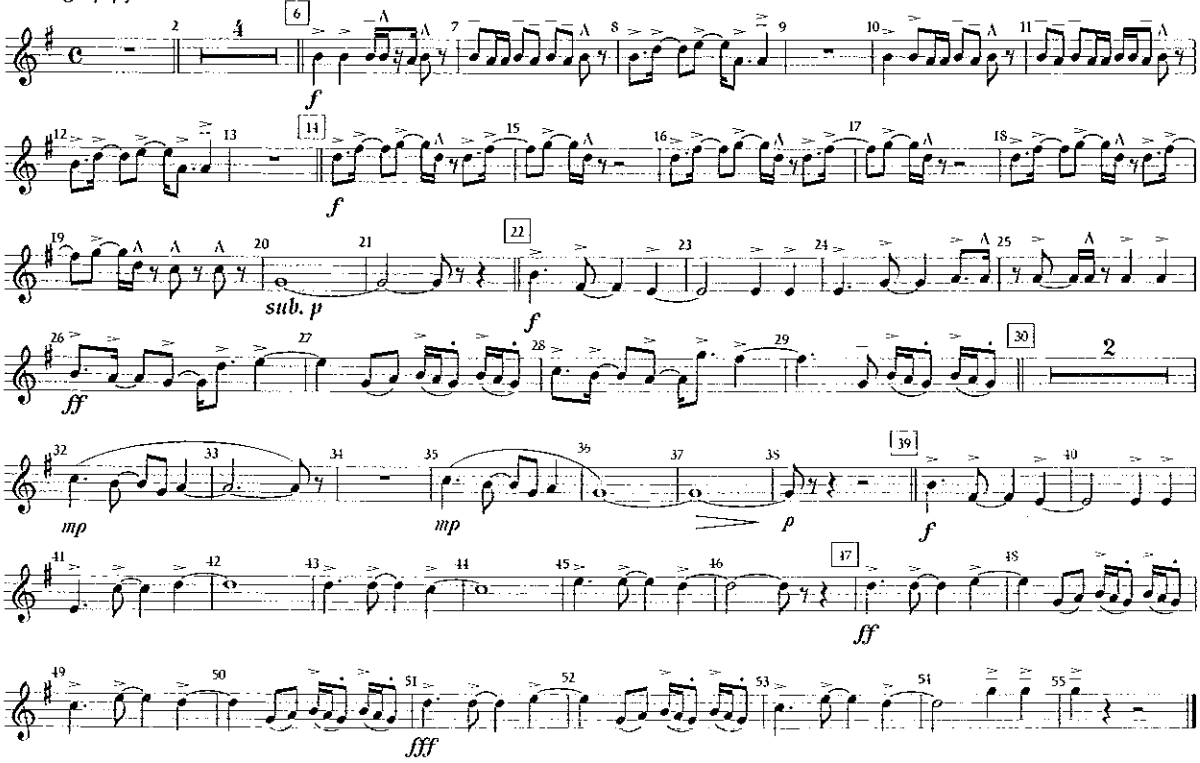

© 2010 EMI BLACKWOOD MUSIC INC., PINK INSIDE PUBLISHING and MARATONE AB
This arrangement © 2011 EMI BLACKWOOD MUSIC INC., PINK INSIDE PUBLISHING and MARATONE AB
All Rights for PINK INSIDE PUBLISHING Controlled and Administered by EMI BLACKWOOD MUSIC INC.
All Rights for MARATONE AB Administered by KOBALT MUSIC PUBLISHING AMERICA, INC.
All Rights Reserved International Copyright Secured Used by Permission
Reprinted with Permission of Hal Leonard Corporation

Tenor Sax

RAISE YOUR GLASS

Words and Music by ALECIA MOORE,
MAX MARTIN and JOHAN SCHUSTER
arranged by TOM WALLACE
perc. by TONY McCUTCHEN

Bright pop feel ♩ = 128

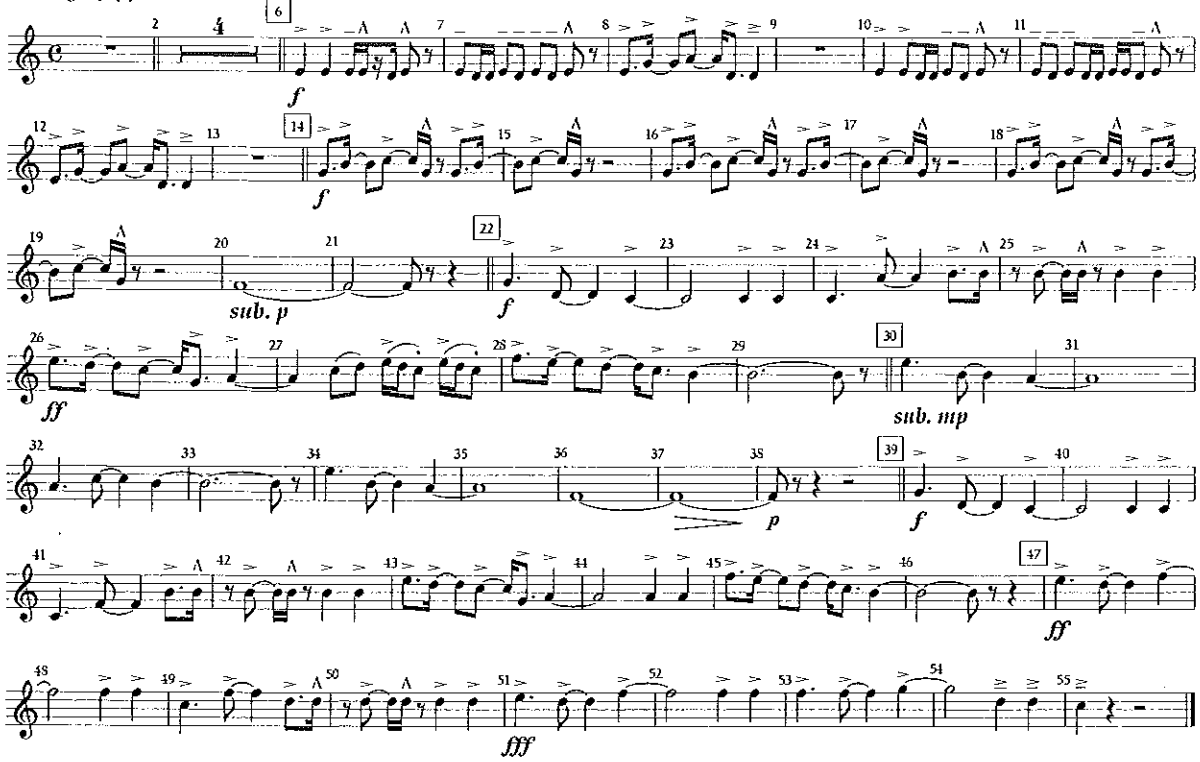

© 2010 EMI BLACKWOOD MUSIC INC., PINK INSIDE PUBLISHING and MARATONE AB
This arrangement © 2011 EMI BLACKWOOD MUSIC INC., PINK INSIDE PUBLISHING and MARATONE AB
All Rights for PINK INSIDE PUBLISHING Controlled and Administered by EMI BLACKWOOD MUSIC INC.
All Rights for MARATONE AB Administered by KOBALT MUSIC PUBLISHING AMERICA, INC.
All Rights Reserved International Copyright Secured Used by Permission
Reprinted with Permission of Hal Leonard Corporation

◆ ARRANGERS' ◆ PUBLISHING ◆ COMPANY ◆

Tenor Sax

RAISE YOUR GLASS

Words and Music by ALECIA MOORE,
MAX MARTIN and JOHAN SCHUSTER
arranged by TOM WALLACE
perc. by TONY McCUTCHEN

Bright pop feel ♩ = 128

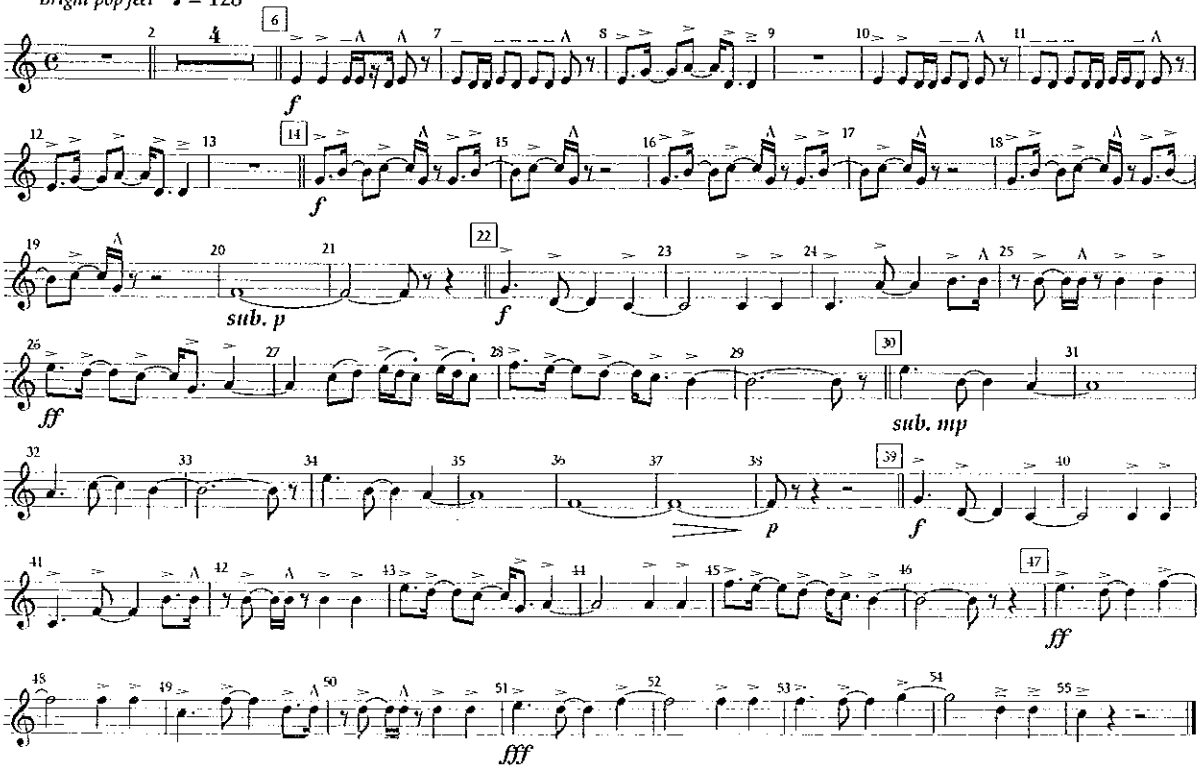

© 2010 EMI BLACKWOOD MUSIC INC., PINK INSIDE PUBLISHING and MARATONE AB
This arrangement © 2011 EMI BLACKWOOD MUSIC INC., PINK INSIDE PUBLISHING and MARATONE AB
All Rights for PINK INSIDE PUBLISHING Controlled and Administered by EMI BLACKWOOD MUSIC INC.
All Rights for MARATONE AB Administered by KOBALT MUSIC PUBLISHING AMERICA, INC.
All Rights Reserved International Copyright Secured Used by Permission
Reprinted with Permission of Hal Leonard Corporation

Baritone Sax

RAISE YOUR GLASS

Words and Music by ALECIA MOORE,
MAX MARTIN and JOHAN SCHUSTER
arranged by TOM WALLACE
perc. by TONY McCUTCHEN

Bright pop feel ♩ = 128

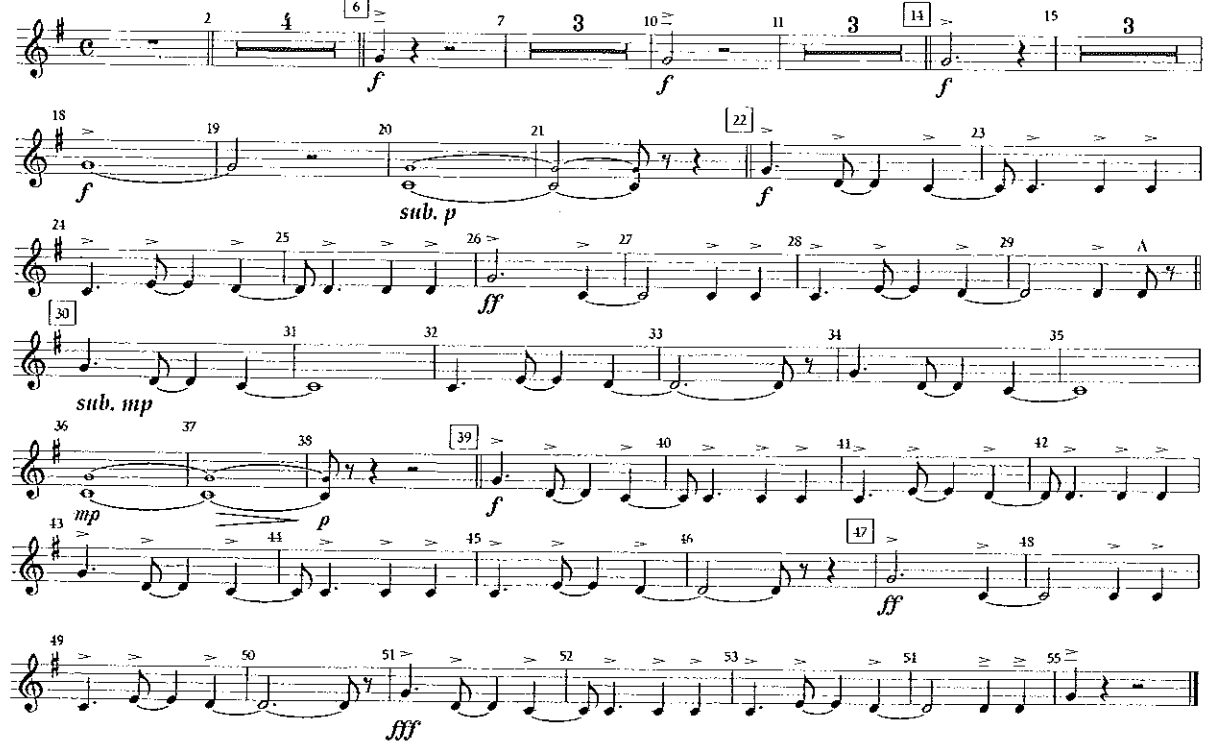

© 2010 EMI BLACKWOOD MUSIC INC., PINK INSIDE PUBLISHING and MARATONE AB
This arrangement © 2011 EMI BLACKWOOD MUSIC INC., PINK INSIDE PUBLISHING and MARATONE AB
All Rights for PINK INSIDE PUBLISHING Controlled and Administered by EMI BLACKWOOD MUSIC INC.
All Rights for MARATONE AB Administered by KOBALT MUSIC PUBLISHING AMERICA, INC.
All Rights Reserved International Copyright Secured Used by Permission
Reprinted with Permission of Hal Leonard Corporation

◆ ARRANGERS' ◆ PUBLISHING ◆ COMPANY ◆

Baritone Sax

RAISE YOUR GLASS

Words and Music by ALECIA MOORE,
MAX MARTIN and JOHAN SCHUSTER
arranged by TOM WALLACE
perc. by TONY McCUTCHEN

Bright pop feel ♩ = 128

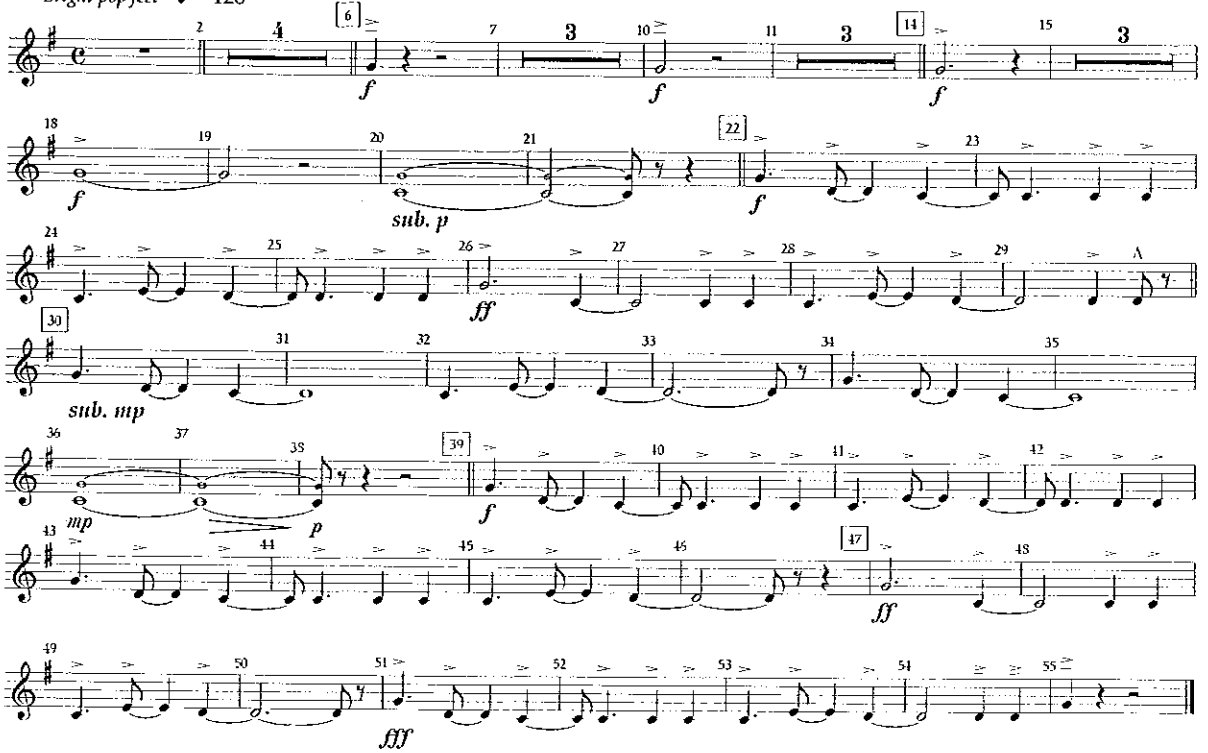

© 2010 EMI BLACKWOOD MUSIC INC., PINK INSIDE PUBLISHING and MARATONE AB
This arrangement © 2011 EMI BLACKWOOD MUSIC INC., PINK INSIDE PUBLISHING and MARATONE AB
All Rights for PINK INSIDE PUBLISHING Controlled and Administered by EMI BLACKWOOD MUSIC INC.
All Rights for MARATONE AB Administered by KOBALT MUSIC PUBLISHING AMERICA, INC.
All Rights Reserved International Copyright Secured Used by Permission
Reprinted with Permission of Hal Leonard Corporation

Trumpet 1

RAISE YOUR GLASS

Words and Music by ALECIA MOORE,
MAX MARTIN and JOHAN SCHUSTER
arranged by TOM WALLACE
perc. by TONY McCUTCHEN

Bright pop feel ♩ = 128

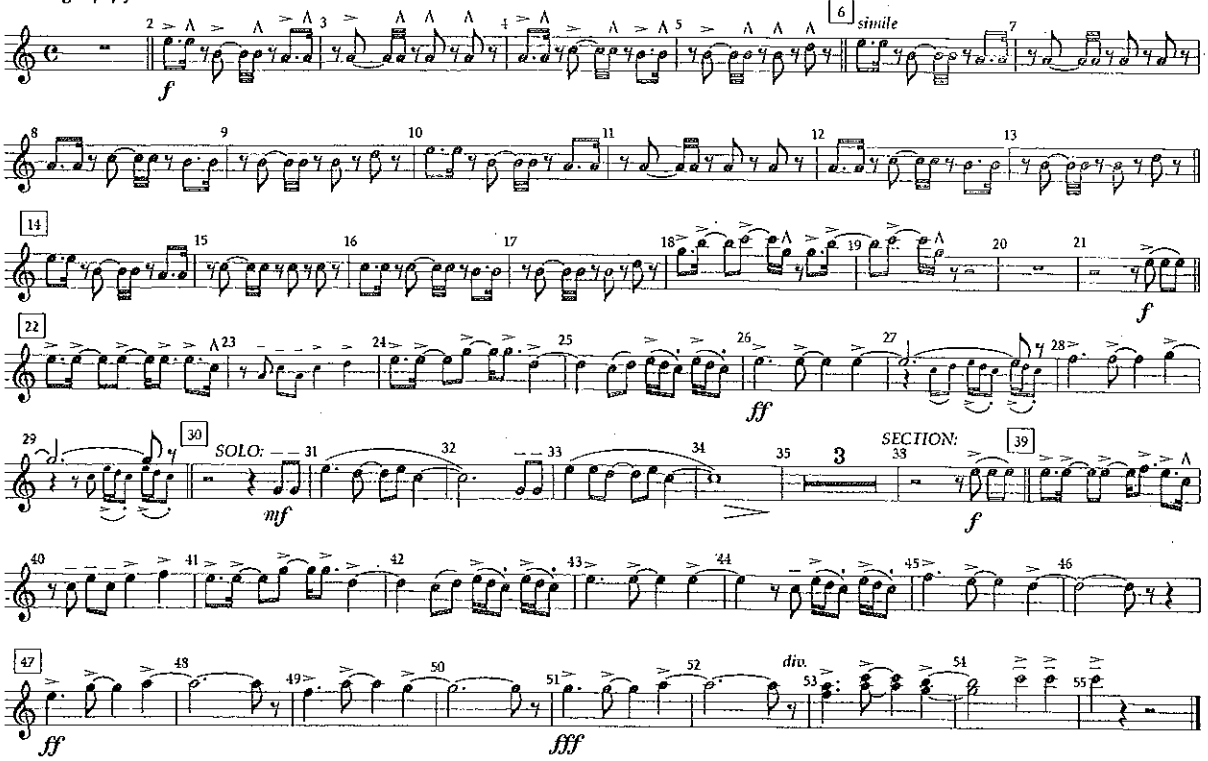

© 2010 EMI BLACKWOOD MUSIC INC., PINK INSIDE PUBLISHING and MARATONE AB
This arrangement © 2011 EMI BLACKWOOD MUSIC INC., PINK INSIDE PUBLISHING and MARATONE AB
All Rights for PINK INSIDE PUBLISHING Controlled and Administered by EMI BLACKWOOD MUSIC INC.
All Rights for MARATONE AB Administered by KOBALT MUSIC PUBLISHING AMERICA, INC.
All Rights Reserved International Copyright Secured Used by Permission
Reprinted with Permission of Hal Leonard Corporation

♦ ARRANGERS' ♦ PUBLISHING ♦ COMPANY ♦

Trumpet 1

RAISE YOUR GLASS

Words and Music by ALECIA MOORE,
MAX MARTIN and JOHAN SCHUSTER
arranged by TOM WALLACE
perc. by TONY McCUTCHEN

Bright pop feel ♩ = 128

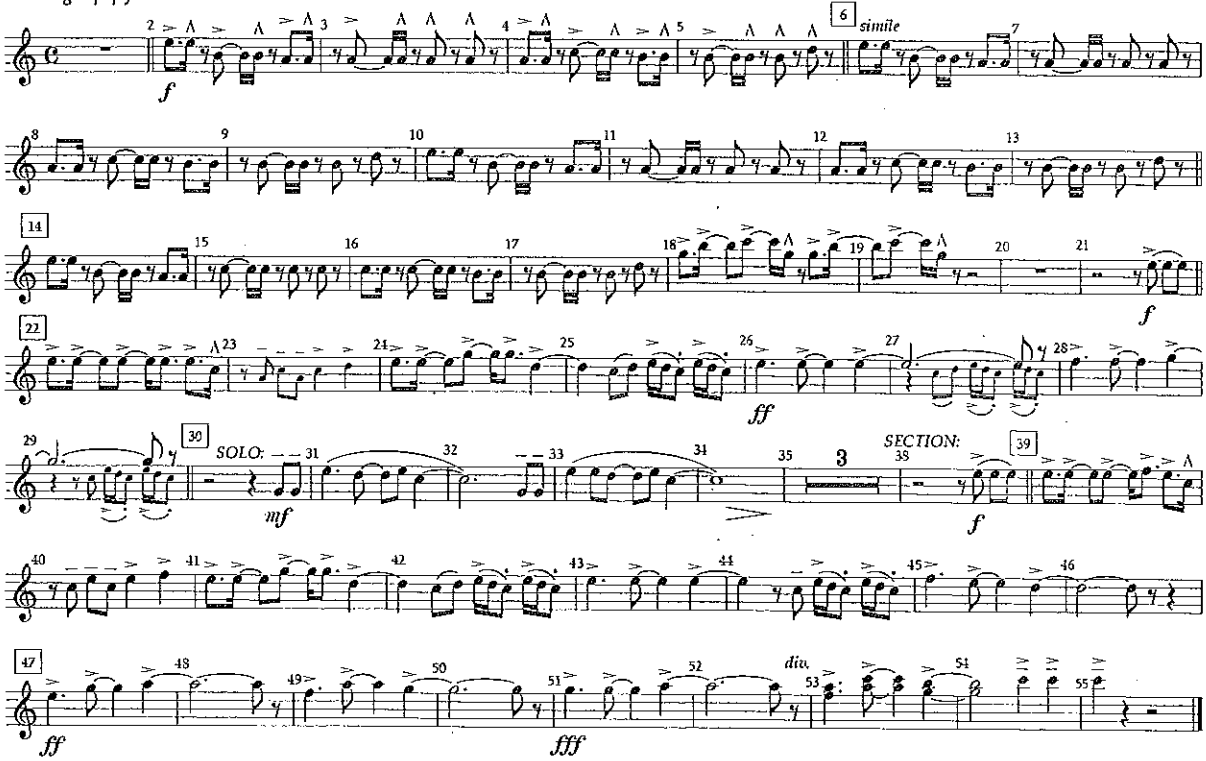

© 2010 EMI BLACKWOOD MUSIC INC., PINK INSIDE PUBLISHING and MARATONE AB
This arrangement © 2011 EMI BLACKWOOD MUSIC INC., PINK INSIDE PUBLISHING and MARATONE AB
All Rights for PINK INSIDE PUBLISHING Controlled and Administered by EMI BLACKWOOD MUSIC INC.
All Rights for MARATONE AB Administered by KOBALT MUSIC PUBLISHING AMERICA, INC.
All Rights Reserved International Copyright Secured Used by Permission
Reprinted with Permission of Hal Leonard Corporation

Trumpet 2

RAISE YOUR GLASS

Words and Music by ALECIA MOORE,
MAX MARTIN and JOHAN SCHUSTER
arranged by TOM WALLACE
perc. by TONY McCUTCHEN

Bright pop feel ♩ = 128

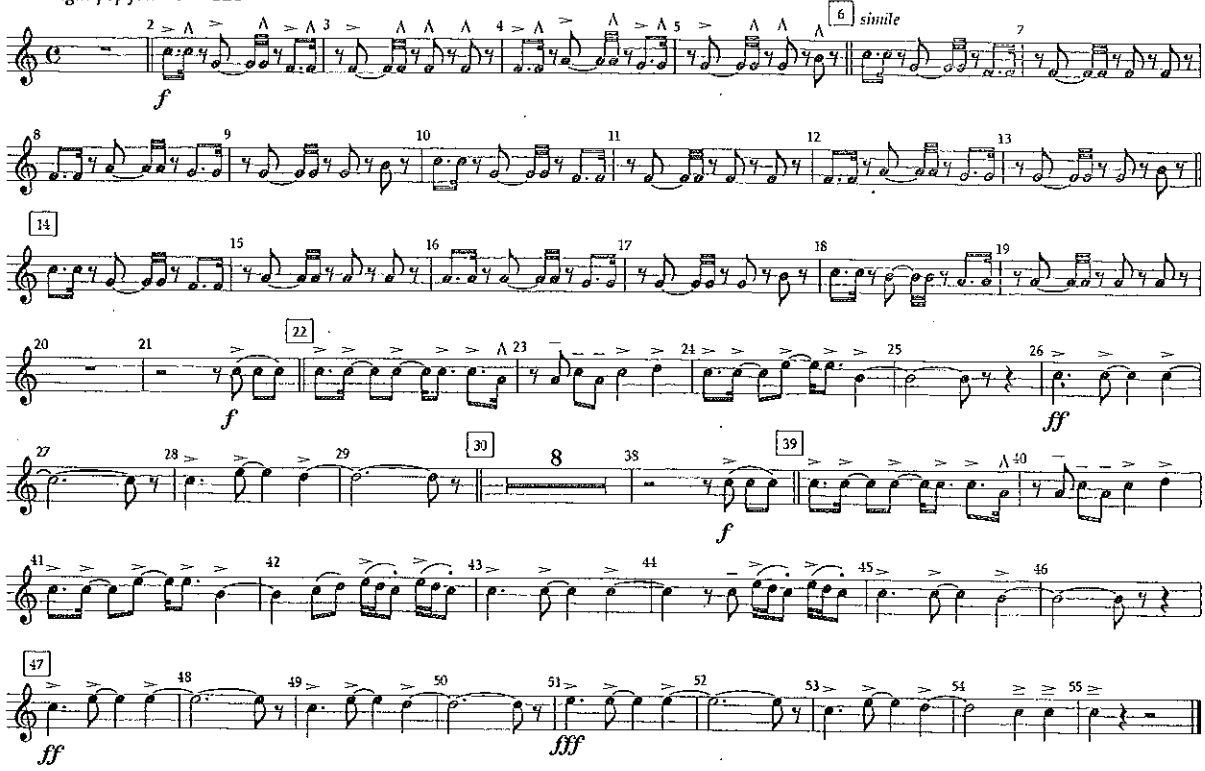

© 2010 EMI BLACKWOOD MUSIC INC., PINK INSIDE PUBLISHING and MARATONE AB
This arrangement © 2011 EMI BLACKWOOD MUSIC INC., PINK INSIDE PUBLISHING and MARATONE AB
All Rights for PINK INSIDE PUBLISHING Controlled and Administered by EMI BLACKWOOD MUSIC INC.
All Rights for MARATONE AB Administered by KOBALT MUSIC PUBLISHING AMERICA, INC.
All Rights Reserved International Copyright Secured Used by Permission
Reprinted with Permission of Hal Leonard Corporation

♦ ARRANGERS' ♦ PUBLISHING ♦ COMPANY ♦

Trumpet 2

RAISE YOUR GLASS

Words and Music by ALECIA MOORE,
MAX MARTIN and JOHAN SCHUSTER
arranged by TOM WALLACE
perc. by TONY McCUTCHEN

Bright pop feel ♩ = 128

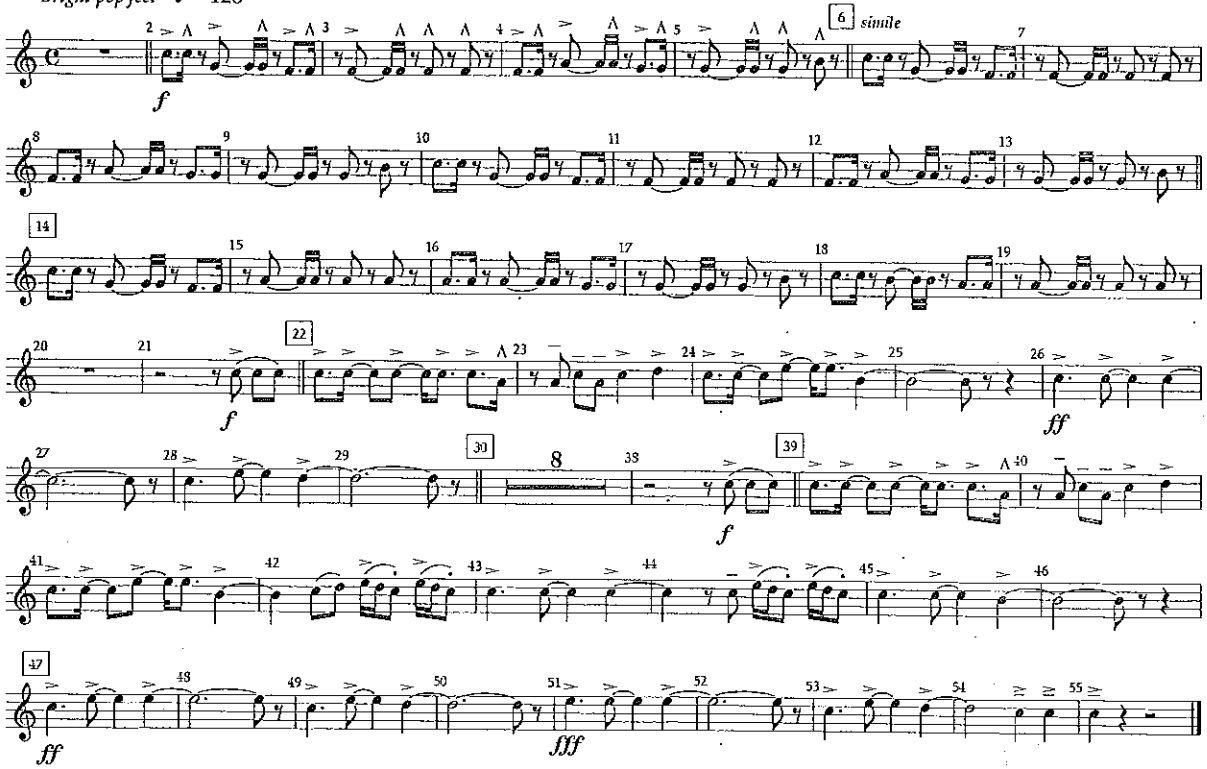

© 2010 EMI BLACKWOOD MUSIC INC., PINK INSIDE PUBLISHING and MARATONE AB
This arrangement © 2011 EMI BLACKWOOD MUSIC INC., PINK INSIDE PUBLISHING and MARATONE AB
All Rights for PINK INSIDE PUBLISHING Controlled and Administered by EMI BLACKWOOD MUSIC INC.
All Rights for MARATONE AB Administered by KOBALT MUSIC PUBLISHING AMERICA, INC.
All Rights Reserved International Copyright Secured Used by Permission
Reprinted with Permission of Hal Leonard Corporation

♦ ARRANGERS' ♦ PUBLISHING ♦ COMPANY ♦

Trumpet 3

RAISE YOUR GLASS

Words and Music by ALECIA MOORE,
MAX MARTIN and JOHAN SCHUSTER
arranged by TOM WALLACE
perc. by TONY McCUTCHEN

Bright pop feel ♩ = 128

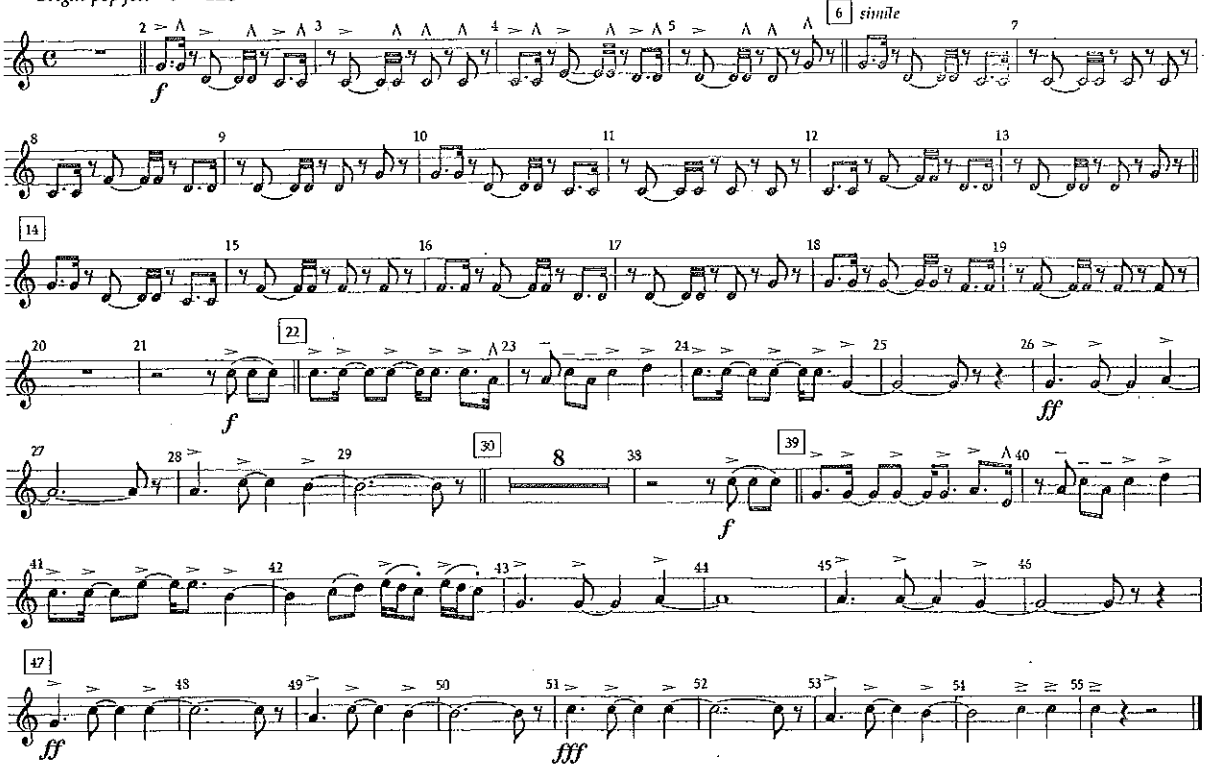

© 2010 EMI BLACKWOOD MUSIC INC., PINK INSIDE PUBLISHING and MARATONE AB
This arrangement © 2011 EMI BLACKWOOD MUSIC INC., PINK INSIDE PUBLISHING and MARATONE AB
All Rights for PINK INSIDE PUBLISHING Controlled and Administered by EMI BLACKWOOD MUSIC INC.
All Rights for MARATONE AB Administered by KOBALT MUSIC PUBLISHING AMERICA, INC.
All Rights Reserved International Copyright Secured Used by Permission
Reprinted with Permission of Hal Leonard Corporation

♦ ARRANGERS' ♦ PUBLISHING ♦ COMPANY ♦

Trumpet 3

RAISE YOUR GLASS

Words and Music by ALECIA MOORE,
MAX MARTIN and JOHAN SCHUSTER
arranged by TOM WALLACE
perc. by TONY McCUTCHEN

Bright pop feel ♩ = 128

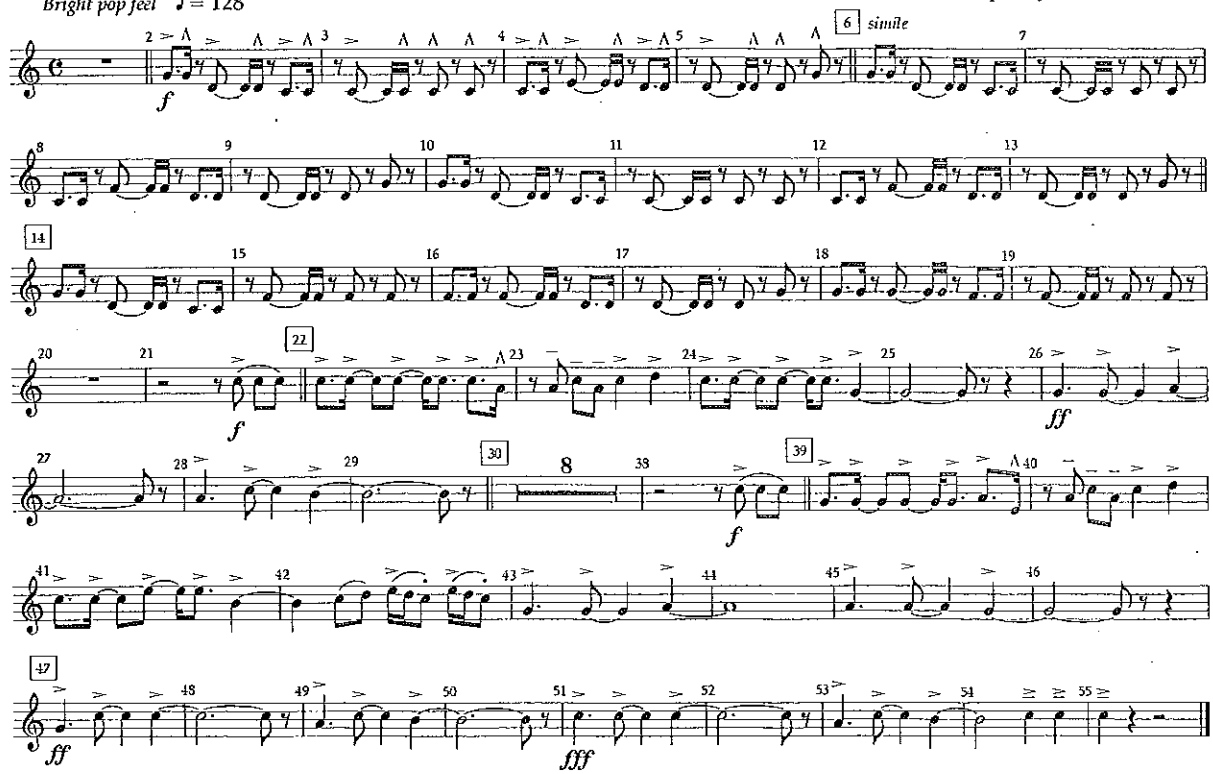

© 2010 EMI BLACKWOOD MUSIC INC., PINK INSIDE PUBLISHING and MARATONE AB
This arrangement © 2011 EMI BLACKWOOD MUSIC INC., PINK INSIDE PUBLISHING and MARATONE AB
All Rights for PINK INSIDE PUBLISHING Controlled and Administered by EMI BLACKWOOD MUSIC INC.
All Rights for MARATONE AB Administered by KOBALT MUSIC PUBLISHING AMERICA, INC.
All Rights Reserved International Copyright Secured Used by Permission
Reprinted with Permission of Hal Leonard Corporation

F Horn

RAISE YOUR GLASS

Words and Music by ALECIA MOORE,
MAX MARTIN and JOHAN SCHUSTER
arranged by TOM WALLACE
perc. by TONY McCUTCHEN

Bright pop feel ♩ = 128

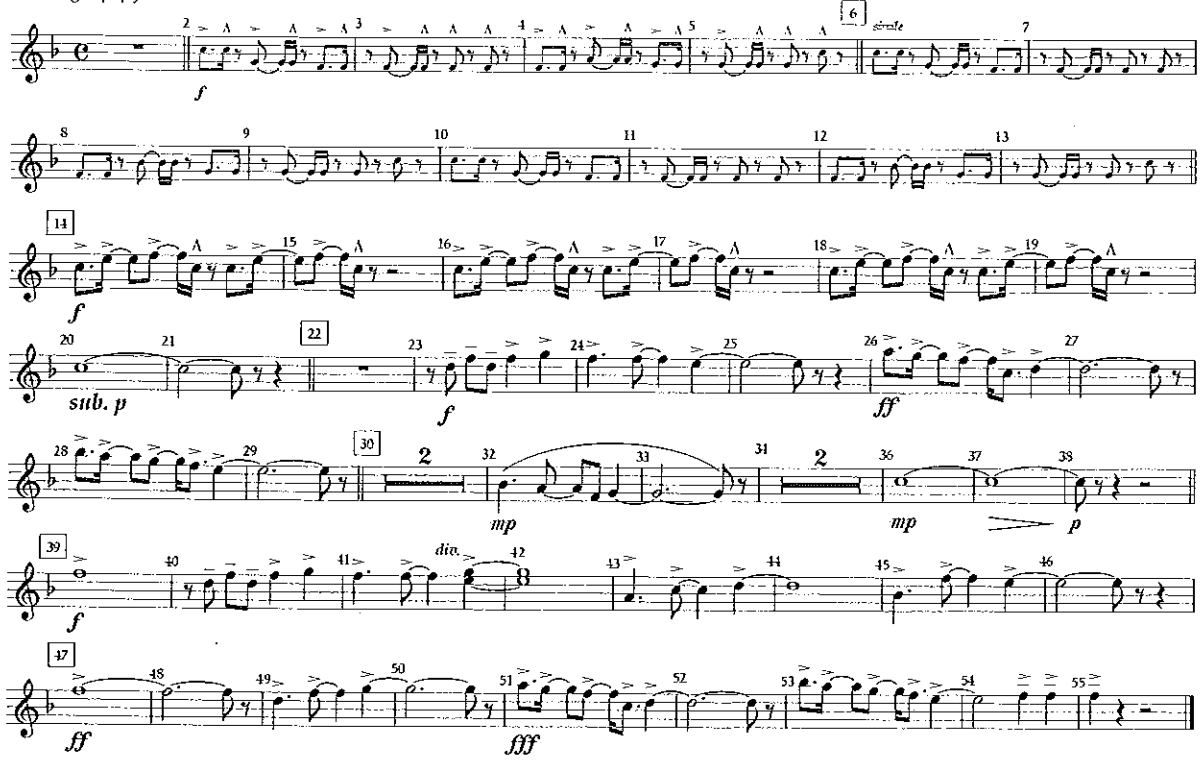

© 2010 EMI BLACKWOOD MUSIC INC., PINK INSIDE PUBLISHING and MARATONE AB
This arrangement © 2011 EMI BLACKWOOD MUSIC INC., PINK INSIDE PUBLISHING and MARATONE AB
All Rights for PINK INSIDE PUBLISHING Controlled and Administered by EMI BLACKWOOD MUSIC INC.
All Rights for MARATONE AB Administered by KOBALT MUSIC PUBLISHING AMERICA, INC.
All Rights Reserved International Copyright Secured Used by Permission
Reprinted with Permission of Hal Leonard Corporation

◆ ARRANGERS' ◆ PUBLISHING ◆ COMPANY ◆

F Horn

RAISE YOUR GLASS

Words and Music by ALECIA MOORE,
MAX MARTIN and JOHAN SCHUSTER
arranged by TOM WALLACE
perc. by TONY McCUTCHEN

Bright pop feel ♩ = 128

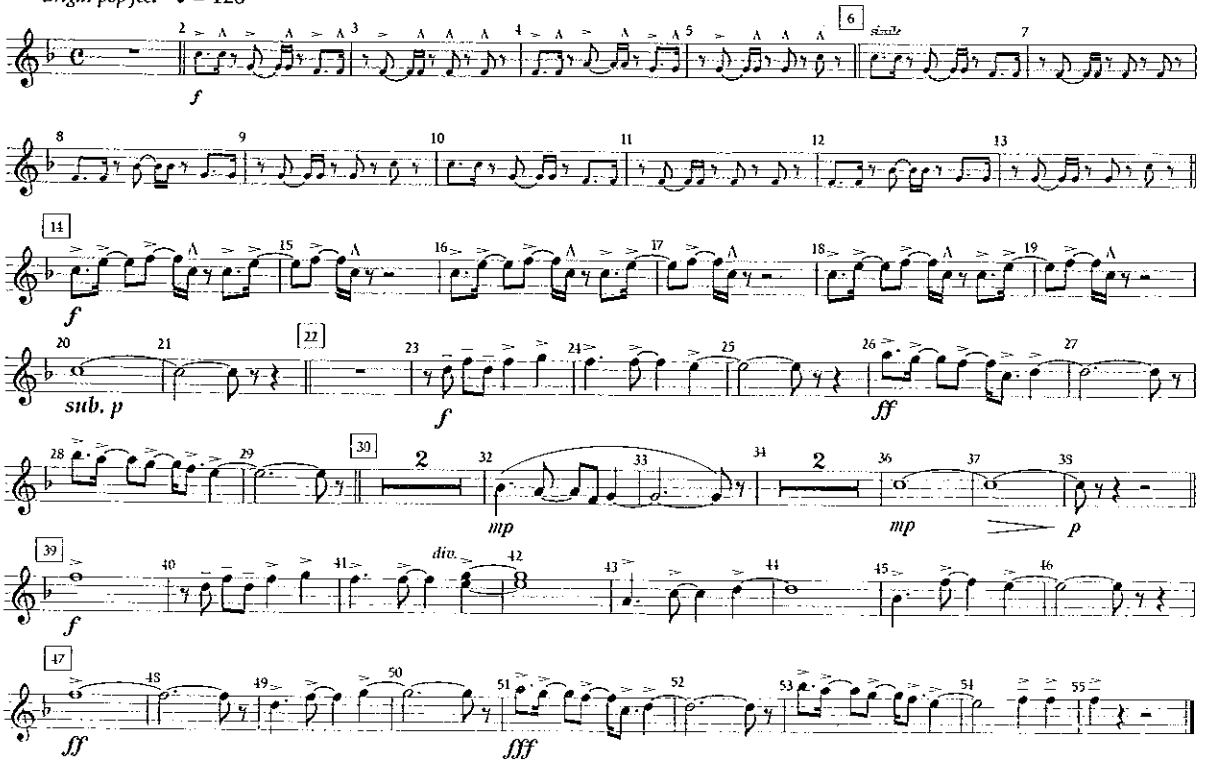

© 2010 EMI BLACKWOOD MUSIC INC., PINK INSIDE PUBLISHING and MARATONE AB
This arrangement © 2011 EMI BLACKWOOD MUSIC INC., PINK INSIDE PUBLISHING and MARATONE AB
All Rights for PINK INSIDE PUBLISHING Controlled and Administered by EMI BLACKWOOD MUSIC INC.
All Rights for MARATONE AB Administered by KOBALT MUSIC PUBLISHING AMERICA, INC.
All Rights Reserved International Copyright Secured Used by Permission
Reprinted with Permission of Hal Leonard Corporation

Trombone 1

RAISE YOUR GLASS

Words and Music by ALECIA MOORE,
MAX MARTIN and JOHAN SCHUSTER
arranged by TOM WALLACE
perc. by TONY McCUTCHEN

Bright pop feel ♩ = 128

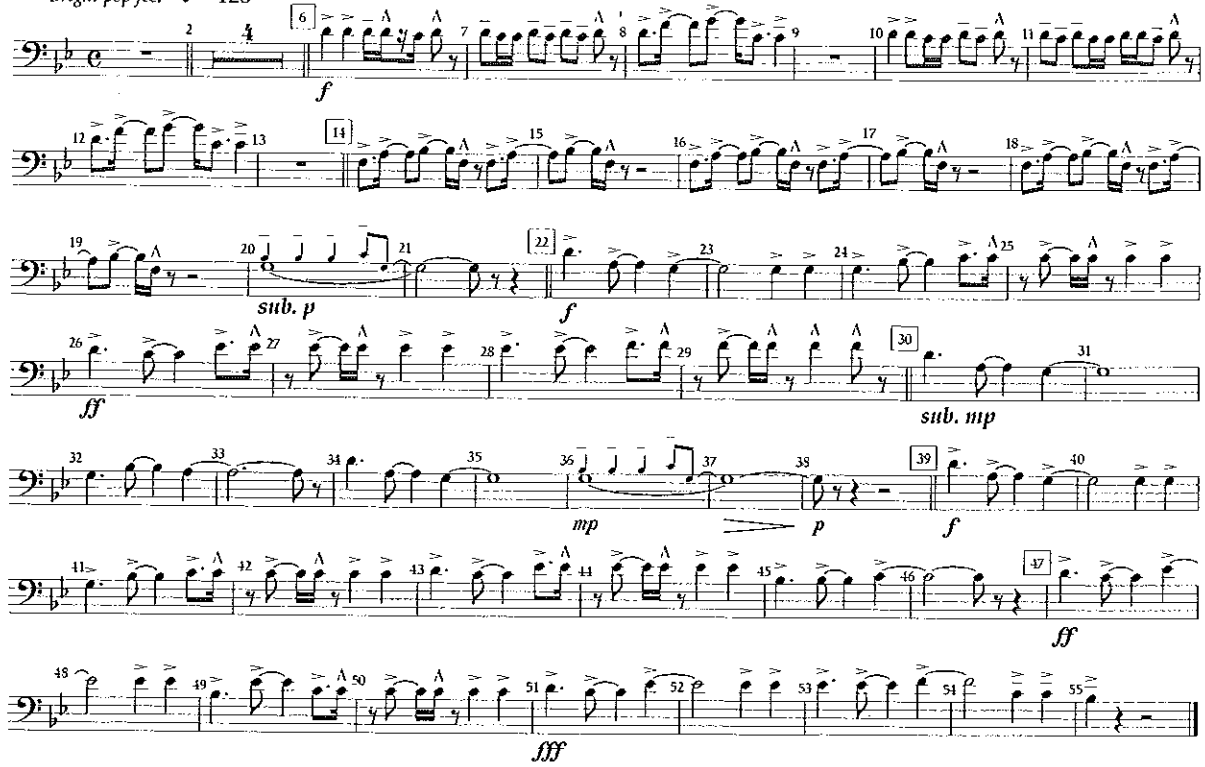

© 2010 EMI BLACKWOOD MUSIC INC., PINK INSIDE PUBLISHING and MARATONE AB
This arrangement © 2011 EMI BLACKWOOD MUSIC INC., PINK INSIDE PUBLISHING and MARATONE AB
All Rights for PINK INSIDE PUBLISHING Controlled and Administered by EMI BLACKWOOD MUSIC INC.
All Rights for MARATONE AB Administered by KOBALT MUSIC PUBLISHING AMERICA INC.
All Rights Reserved International Copyright Secured Used by Permission
Reprinted with Permission of Hal Leonard Corporation

♦ ARRANGERS' ♦ PUBLISHING ♦ COMPANY ♦

Trombone 1

RAISE YOUR GLASS

Words and Music by ALECIA MOORE,
MAX MARTIN and JOHAN SCHUSTER
arranged by TOM WALLACE
perc. by TONY McCUTCHEN

Bright pop feel ♩ = 128

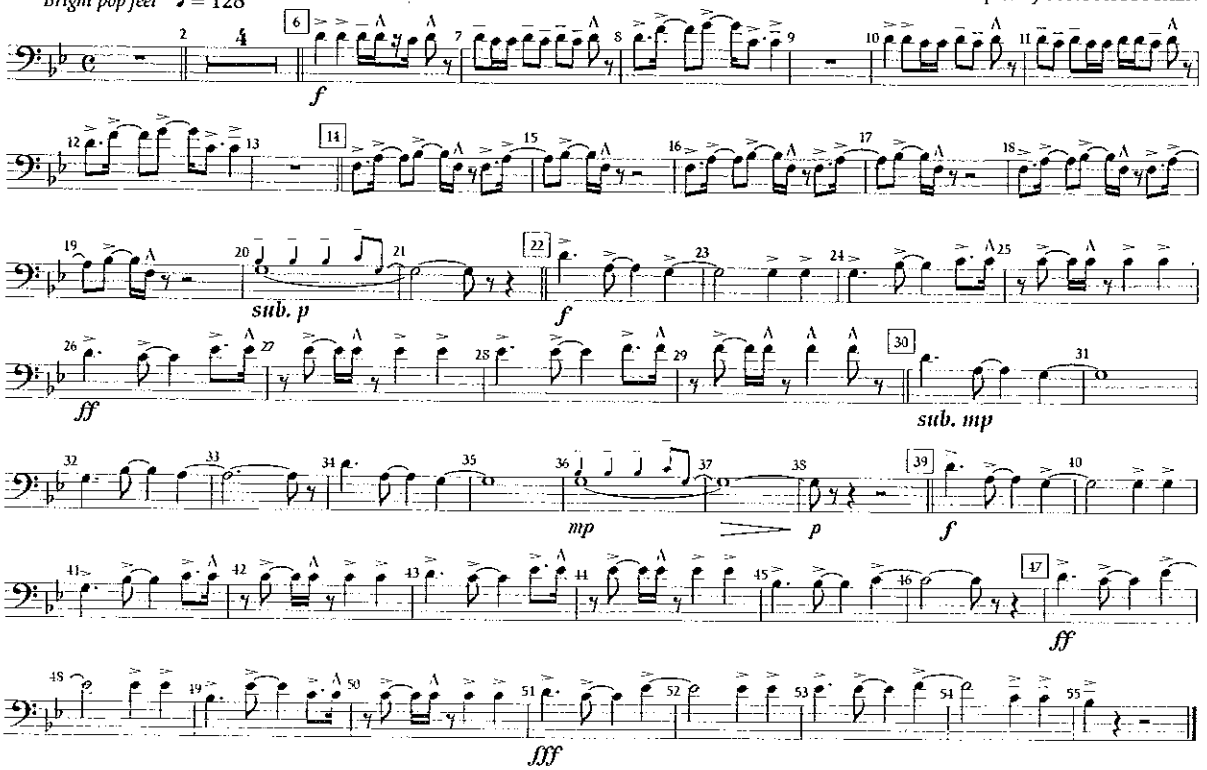

© 2010 EMI BLACKWOOD MUSIC INC., PINK INSIDE PUBLISHING and MARATONE AB
This arrangement © 2011 EMI BLACKWOOD MUSIC INC., PINK INSIDE PUBLISHING and MARATONE AB
All Rights for PINK INSIDE PUBLISHING Controlled and Administered by EMI BLACKWOOD MUSIC INC.
All Rights for MARATONE AB Administered by KOBALT MUSIC PUBLISHING AMERICA INC.
All Rights Reserved International Copyright Secured Used by Permission
Reprinted with Permission of Hal Leonard Corporation

Trombone 2

RAISE YOUR GLASS

Words and Music by ALECIA MOORE,
MAX MARTIN and JOHAN SCHUSTER
arranged by TOM WALLACE
perc. by TONY McCUTCHEN

Bright pop feel ♩ = 128

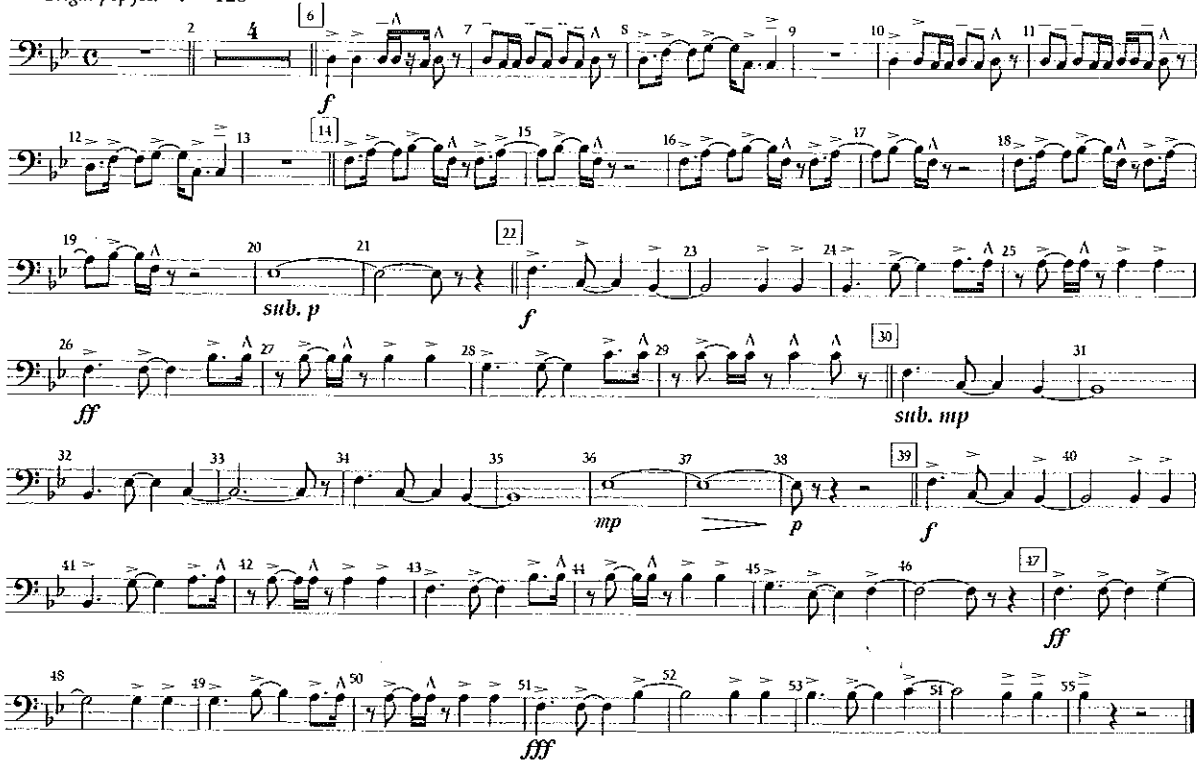

© 2010 EMI BLACKWOOD MUSIC INC., PINK INSIDE PUBLISHING and MARATONE AB
This arrangement © 2011 EMI BLACKWOOD MUSIC INC., PINK INSIDE PUBLISHING and MARATONE AB
All Rights for PINK INSIDE PUBLISHING Controlled and Administered by EMI BLACKWOOD MUSIC INC.
All Rights for MARATONE AB Administered by KOBALT MUSIC PUBLISHING AMERICA, INC.
All Rights Reserved International Copyright Secured Used by Permission
Reprinted with Permission of Hal Leonard Corporation

◆ ARRANGERS' ◆ PUBLISHING ◆ COMPANY ◆

Trombone 2

RAISE YOUR GLASS

Words and Music by ALECIA MOORE,
MAX MARTIN and JOHAN SCHUSTER
arranged by TOM WALLACE
perc. by TONY McCUTCHEN

Bright pop feel ♩ = 128

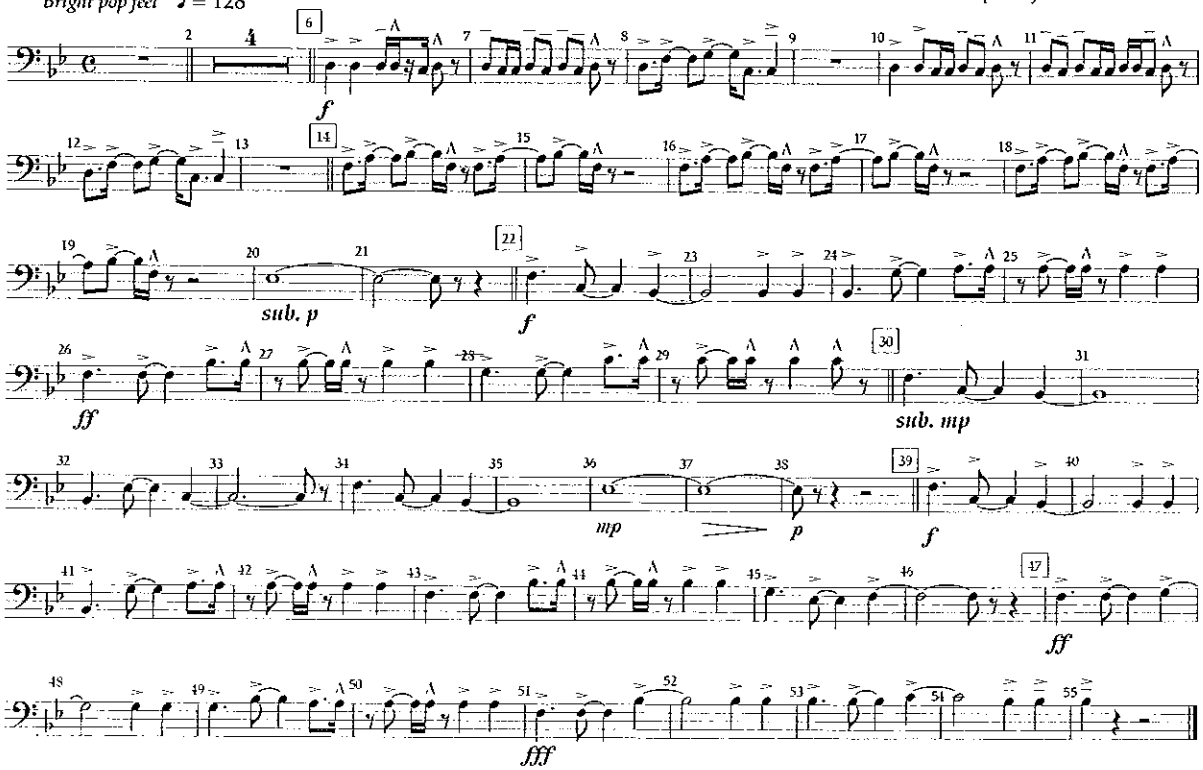

© 2010 EMI BLACKWOOD MUSIC INC., PINK INSIDE PUBLISHING and MARATONE AB
This arrangement © 2011 EMI BLACKWOOD MUSIC INC., PINK INSIDE PUBLISHING and MARATONE AB
All Rights for PINK INSIDE PUBLISHING Controlled and Administered by EMI BLACKWOOD MUSIC INC.
All Rights for MARATONE AB Administered by KOBALT MUSIC PUBLISHING AMERICA, INC.
All Rights Reserved International Copyright Secured Used by Permission
Reprinted with Permission of Hal Leonard Corporation

Baritone 𝄢

RAISE YOUR GLASS

Words and Music by ALECIA MOORE,
MAX MARTIN and JOHAN SCHUSTER
arranged by TOM WALLACE
perc. by TONY McCUTCHEN

Bright pop feel ♩ = 128

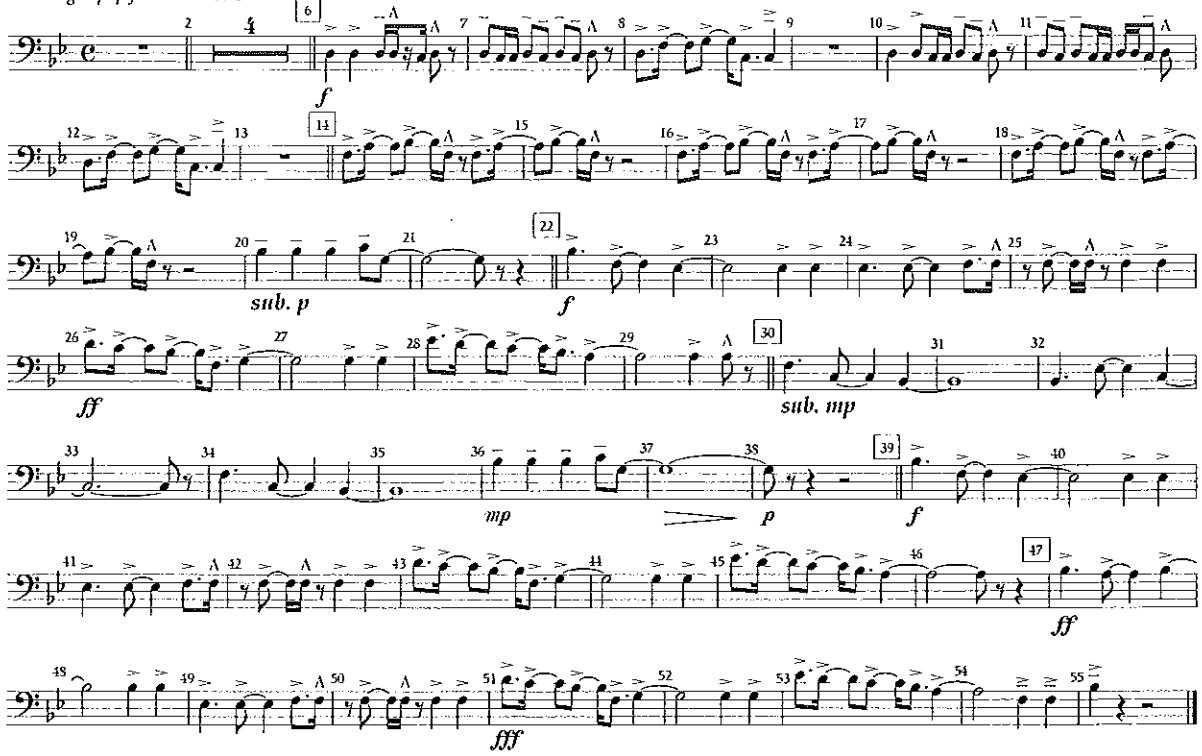

© 2010 EMI BLACKWOOD MUSIC INC., PINK INSIDE PUBLISHING and MARATONE AB
This arrangement © 2011 EMI BLACKWOOD MUSIC INC., PINK INSIDE PUBLISHING and MARATONE AB
All Rights for PINK INSIDE PUBLISHING Controlled and Administered by EMI BLACKWOOD MUSIC INC.
All Rights for MARATONE AB Administered by KOBALT MUSIC PUBLISHING AMERICA, INC.
All Rights Reserved International Copyright Secured Used by Permission
Reprinted with Permission of Hal Leonard Corporation

◆ ARRANGERS ◆ PUBLISHING ◆ COMPANY ◆

Baritone 𝄢

RAISE YOUR GLASS

Words and Music by ALECIA MOORE,
MAX MARTIN and JOHAN SCHUSTER
arranged by TOM WALLACE
perc. by TONY McCUTCHEN

Bright pop feel ♩ = 128

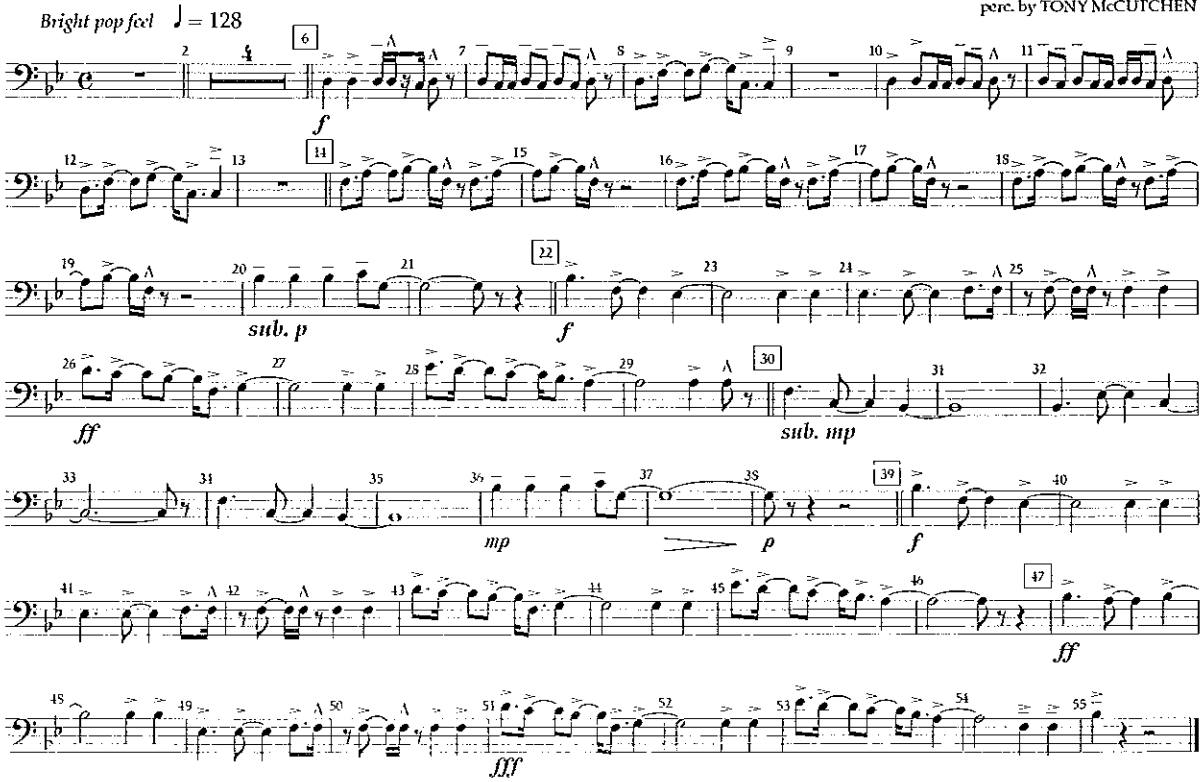

© 2010 EMI BLACKWOOD MUSIC INC., PINK INSIDE PUBLISHING and MARATONE AB
This arrangement © 2011 EMI BLACKWOOD MUSIC INC., PINK INSIDE PUBLISHING and MARATONE AB
All Rights for PINK INSIDE PUBLISHING Controlled and Administered by EMI BLACKWOOD MUSIC INC.
All Rights for MARATONE AB Administered by KOBALT MUSIC PUBLISHING AMERICA, INC.
All Rights Reserved International Copyright Secured Used by Permission
Reprinted with Permission of Hal Leonard Corporation

Tuba

RAISE YOUR GLASS

Words and Music by ALECIA MOORE,
MAX MARTIN and JOHAN SCHUSTER
arranged by TOM WALLACE
perc. by TONY McCUTCHEN

Bright pop feel ♩ = 128

20 (one player top note)

36 (one player top note)

© 2010 EMI BLACKWOOD MUSIC INC., PINK INSIDE PUBLISHING and MARATONE AB
This arrangement © 2011 EMI BLACKWOOD MUSIC INC., PINK INSIDE PUBLISHING and MARATONE AB
All Rights for PINK INSIDE PUBLISHING Controlled and Administered by EMI BLACKWOOD MUSIC INC.
All Rights for MARATONE AB Administered by KOBALT MUSIC PUBLISHING AMERICA, INC.
All Rights Reserved International Copyright Secured Used by Permission
Reprinted with Permission of Hal Leonard Corporation

◆ ARRANGERS ◆ PUBLISHING ◆ COMPANY ◆

Tuba

RAISE YOUR GLASS

Words and Music by ALECIA MOORE,
MAX MARTIN and JOHAN SCHUSTER
arranged by TOM WALLACE
perc. by TONY McCUTCHEN

Bright pop feel ♩ = 128

20 (one player top note)

36 (one player top note)

© 2010 EMI BLACKWOOD MUSIC INC., PINK INSIDE PUBLISHING and MARATONE AB
This arrangement © 2011 EMI BLACKWOOD MUSIC INC., PINK INSIDE PUBLISHING and MARATONE AB
All Rights for PINK INSIDE PUBLISHING Controlled and Administered by EMI BLACKWOOD MUSIC INC.
All Rights for MARATONE AB Administered by KOBALT MUSIC PUBLISHING AMERICA, INC.
All Rights Reserved International Copyright Secured Used by Permission
Reprinted with Permission of Hal Leonard Corporation

Snare

RAISE YOUR GLASS

Words and Music by ALECIA MOORE,
MAX MARTIN and JOHAN SCHUSTER
arranged by TOM WALLACE
perc. by TONY McCUTCHEN

Bright pop feel ♩ = 128

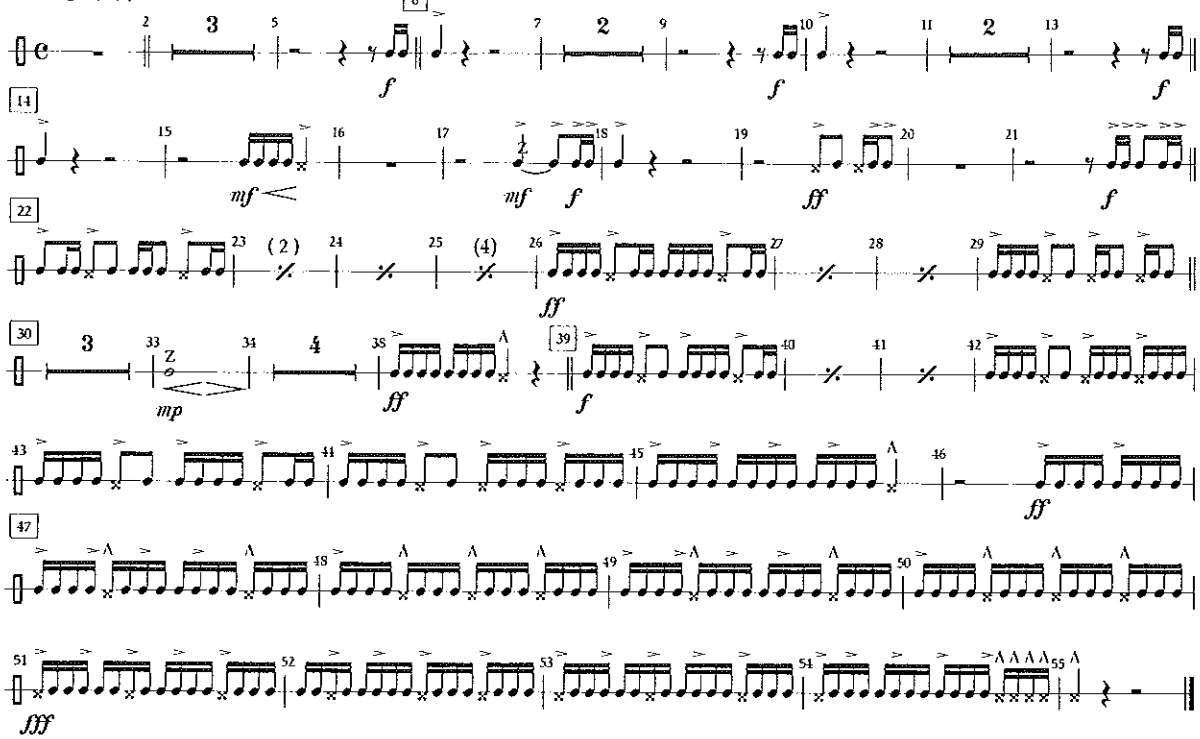

© 2010 EMI BLACKWOOD MUSIC INC., PINK INSIDE PUBLISHING and MARATONE AB
This arrangement © 2011 EMI BLACKWOOD MUSIC INC., PINK INSIDE PUBLISHING and MARATONE AB
All Rights for PINK INSIDE PUBLISHING Controlled and Administered by EMI BLACKWOOD MUSIC INC.
All Rights for MARATONE AB Administered by KOBALT MUSIC PUBLISHING AMERICA, INC.
All Rights Reserved International Copyright Secured Used by Permission
Reprinted with Permission of Hal Leonard Corporation

◆ ARRANGERS' ◆ PUBLISHING ◆ COMPANY ◆

Snare

RAISE YOUR GLASS

Words and Music by ALECIA MOORE,
MAX MARTIN and JOHAN SCHUSTER
arranged by TOM WALLACE
perc. by TONY McCUTCHEN

Bright pop feel ♩ = 128

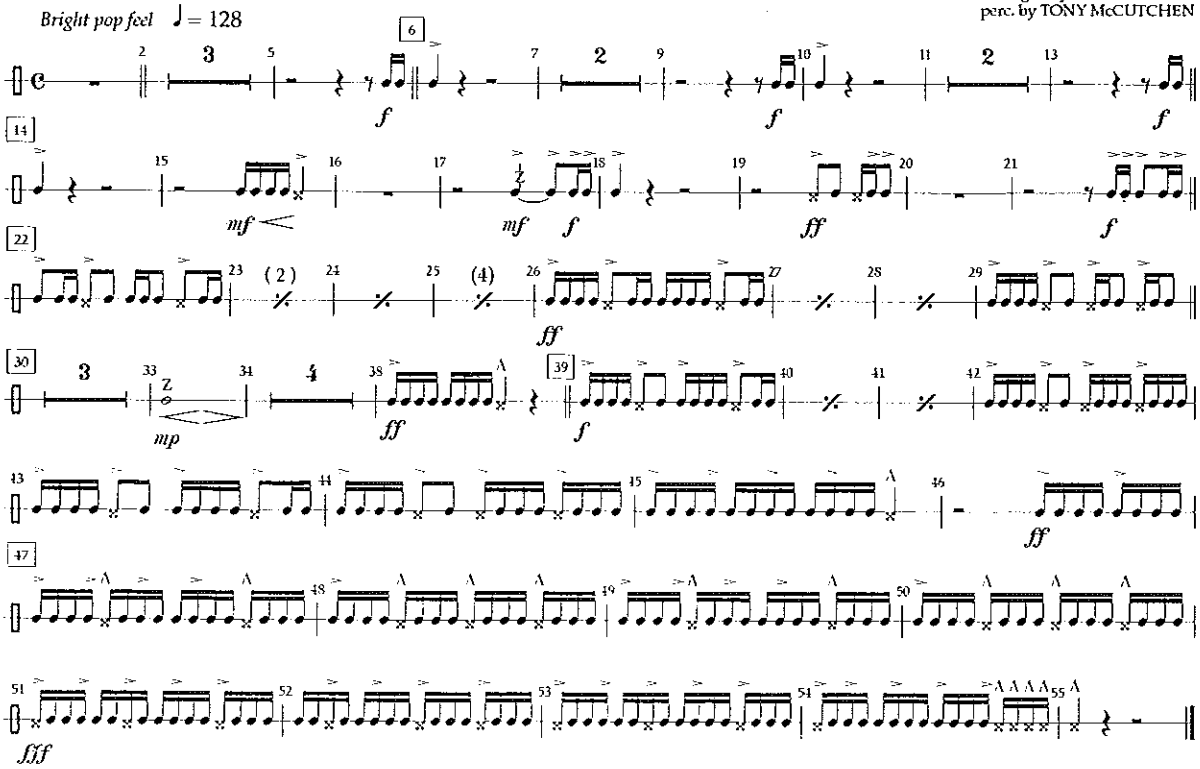

© 2010 EMI BLACKWOOD MUSIC INC., PINK INSIDE PUBLISHING and MARATONE AB
This arrangement © 2011 EMI BLACKWOOD MUSIC INC., PINK INSIDE PUBLISHING and MARATONE AB
All Rights for PINK INSIDE PUBLISHING Controlled and Administered by EMI BLACKWOOD MUSIC INC.
All Rights for MARATONE AB Administered by KOBALT MUSIC PUBLISHING AMERICA, INC.
All Rights Reserved International Copyright Secured Used by Permission
Reprinted with Permission of Hal Leonard Corporation

Cymbals

RAISE YOUR GLASS

Words and Music by ALECIA MOORE,
MAX MARTIN and JOHAN SCHUSTER
arranged by TOM WALLACE
perc. by TONY McCUTCHEN

Bright pop feel ♩ = 128

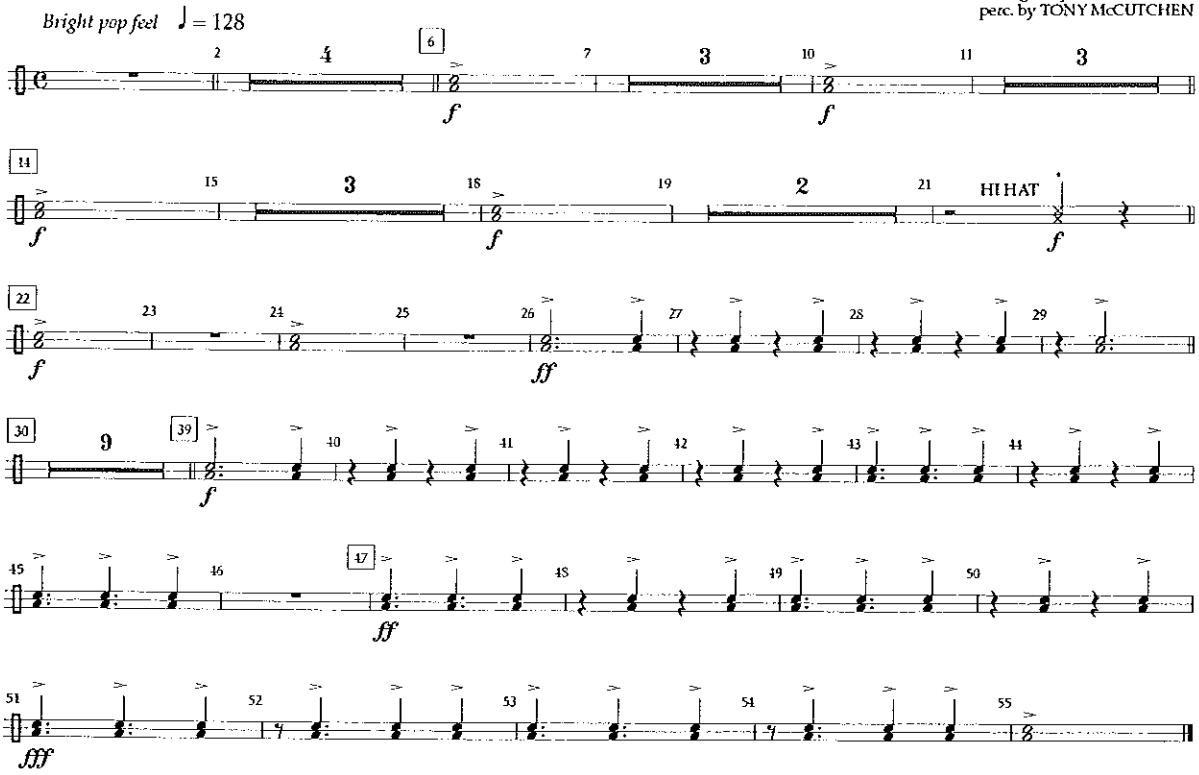

© 2010 EMI BLACKWOOD MUSIC INC., PINK INSIDE PUBLISHING and MARATONE AB
This arrangement © 2011 EMI BLACKWOOD MUSIC INC., PINK INSIDE PUBLISHING and MARATONE AB
All Rights for PINK INSIDE PUBLISHING Controlled and Administered by EMI BLACKWOOD MUSIC INC.
All Rights for MARATONE AB Administered by KOBALT MUSIC PUBLISHING AMERICA, INC.
All Rights Reserved International Copyright Secured Used by Permission
Reprinted with Permission of Hal Leonard Corporation

◆ ARRANGERS ◆ PUBLISHING ◆ COMPANY ◆

Cymbals

RAISE YOUR GLASS

Words and Music by ALECIA MOORE,
MAX MARTIN and JOHAN SCHUSTER
arranged by TOM WALLACE
perc. by TONY McCUTCHEN

Bright pop feel ♩ = 128

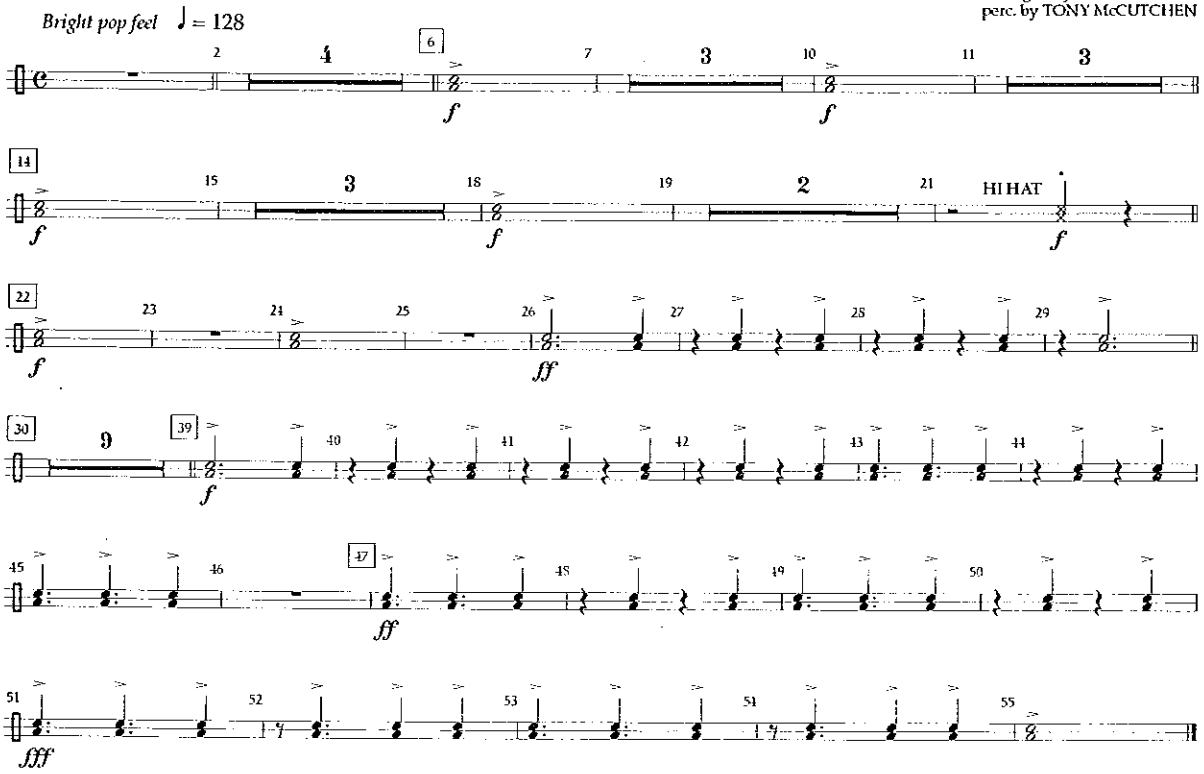

© 2010 EMI BLACKWOOD MUSIC INC., PINK INSIDE PUBLISHING and MARATONE AB
This arrangement © 2011 EMI BLACKWOOD MUSIC INC., PINK INSIDE PUBLISHING and MARATONE AB
All Rights for PINK INSIDE PUBLISHING Controlled and Administered by EMI BLACKWOOD MUSIC INC.
All Rights for MARATONE AB Administered by KOBALT MUSIC PUBLISHING AMERICA, INC.
All Rights Reserved International Copyright Secured Used by Permission
Reprinted with Permission of Hal Leonard Corporation